



Alcohol and Entertainment Licensing Sub-Committee (A)

Wednesday 20 November 2013 at 10.00 am
Boardrooms 5 and 6 - Brent Civic Centre, Engineers
Way, Wembley, HA9 0FJ

Membership:

Members

Councillors:

Long (Chair)
Cheese
Hector

first alternates

Councillors:

Harrison
Sneddon
Ogunro

second alternates

Councillors:

Allie
Vacancy
Jones

For further information contact: Toby Howes, Senior Democratic Services Officer
020 8937 1307, toby.howes@brent.gov.uk

For electronic copies of minutes, reports and agendas, and to be alerted when the minutes of this meeting have been published visit:

democracy.brent.gov.uk

The press and public are welcome to attend this meeting

Agenda

Introductions, if appropriate.

Apologies for absence and clarification of alternate members

Item	Page
1 Declarations of personal and prejudicial interests	
Members are invited to declare at this stage of the meeting, any relevant financial or other interest in the items on the agenda.	
2 Application by Coral Racing Ltd to vary the betting premises licence for 'Coral' (576-582 High Road, Wembley, HA0 2AA) pursuant to the provisions of the Gambling Act 2005	1 - 44
3 Application by Lloyd Tate for a premises licence for 'Lloyds Groceries' (104 Craven Park Road, Harlesden, London, NW10 8QE) pursuant to the provisions of the Licensing Act 2003	45 - 74
The application was adjourned at the meeting of Alcohol and Entertainment Licensing Sub-Committee (A) on 18 September 2013.	
4 Application by Brent Police for a review of the premises licence for 'Westcoast Restaurant and Bar' (236 High Street, Harlesden, London, NW10 4TD) pursuant to the provisions of the Licensing Act 2003	75 - 96
The application was adjourned at the meeting of Alcohol and Entertainment Licensing Sub-Committee (A) on 18 September 2013.	



- Please remember to **SWITCH OFF** your mobile phone during the meeting.
- The meeting room is accessible by lift and seats will be provided for members of the public.

Gambling Act 2005

Application to Vary a Betting Premises Licence

1. The Application

Name of Applicant:	Coral Racing Ltd
Name & Address of Premises:	Coral 576-582 High Road Wembley HA0 2AA
Applicants Agent:	Bond Dickinson LLP

The application is to vary a Betting Premises licence to allow trading until midnight.

2. Background

Coral Racing Ltd is a national organisation and currently operates similar betting offices throughout Brent.

4. Relevant Representations

Representations have been received from Metropolitan Police

5. Interested Parties

None

6. Policy Considerations

None specific.

7. Associated Papers

- A. Copy of Application Form and licence
- B. Copy of Representation
- C. Correspondence between applicant and Police (x2)
- D. Police Report

This page is intentionally left blank

Application to vary a premises licence under the Gambling Act 2005

PLEASE READ THE FOLLOWING INSTRUCTIONS FIRST

If you are completing this form by hand, please write legibly in block capitals using ink. Use additional sheets if necessary (marked with the number of the relevant question). You may wish to keep a copy of the completed form for your records.

Part 1 – Applicant Details

If you are an individual, please fill in Section A. If the application is being made on behalf of an organisation (such as a company or partnership), please fill in Section B.

**Section A
Individual applicant**

1. Title: Mr Mrs Miss Ms Dr Other (please specify)

2. Surname: Other name(s):
[Use the names given in the applicant's operating licence or, if the applicant does not hold an operating licence, as given in any application for an operating licence]

3. Applicant's address (home or business – *[delete as appropriate]*):

Postcode:

4(a) The number of the applicant's operating licence (as set out in the operating licence):

4(b) If the applicant does not hold an operating licence but is in the process of applying for one, give the date on which the application was made:

5. Tick the box if the application is being made by more than one person.

[Where there are further applicants, the information required in questions 1 to 4 should be included on additional sheets attached to this form, and those sheets should be clearly marked "Details of further applicants".]

Section B

Application on behalf of an organisation

6. Name of applicant business or organisation: **Coral Racing Ltd**

[Use the names given in the applicant's operating licence or, if the applicant does not hold an operating licence, as given in any application for an operating licence.]

7. The applicant's registered or principal address:

**Glebe House
Vicarage Drive
Barking
Essex**

Postcode: **IG11 7NS**

8(a) The number of the applicant's operating licence (as given in the operating licence): **001 - 002360 - N - 102405 - 001**

8(b) If the applicant does not hold an operating licence but is in the process of applying for one, give the date on which the application was made:

9. Tick the box if the application is being made by more than one organisation.

[Where there are further applicants, the information required in questions 6 to 8 should be included on additional sheets attached to this form, and those sheets should be clearly marked "Details of further applicants".]

Part 2 – Premises Details

10. Trading name used at the licensed premises : **Coral**

11. Give the address of the premises or, if none, give a description of the premises and its location. Where the premises are a vessel, give the place indicated in the premises licence as the place in the licensing authority's area where the vessel is wholly or partly situated. Where possible this should include an address with postcode:
**576 – 582 High Road
Wembley**

Postcode: **HA0 2AA**

12. Telephone number at premises (if known): **0208 902 7750**

13. Type of premises licence to be varied:

- Regional Casino Large Casino Small Casino
- Converted Casino Bingo Adult Gaming Centre
- Betting (Track) Betting (other) Family Entertainment Centre

14. Premises licence number: GA0117

15. If you are making this application alongside an application for transfer or reinstatement of the premises licence into your name, please give name of the current licence holder as it appears on the premises licence (if known):

Surname:

Other names:

Part 3 – Details of variation applied for

16(a) Please give details of any variation which is being applied for. Where the application includes an application to exclude or vary a condition of the premises licence, identify the relevant condition here (unless it relates to hours of operation which are dealt with in questions 16(b) and 16(c):

Due to local competition within the area, we would like to have the option of trading this shop for a further two hours in the evening, until 12 Midnight daily.

16(b) Do you want the licensing authority to exclude or vary a condition of the licence so that the premises may be used for longer periods than would otherwise be the case? No

16(c) If the answer to question 16(b) is yes, please complete the table below to indicate the times when you want the premises to be available for use under the premises licence.

	<i>Start</i>	<i>Finish</i>	<i>Details of any seasonal variation</i>
Mon	07.00 <i>hh:mm</i>	00.00 <i>hh:mm</i>	
Tue	07.00	00.00	
Wed	07.00	00.00	
Thurs	07.00	00.00	
Fri	07.00	00.00	
Sat	07.00	00.00	
Sun	07.00	00.00	

17. Please indicate any particular date on which you want the variation to take effect if approved:

22 / 04 / 2013

18. Please set out any other matters which you consider to be relevant to your application:

Part 4 – Declarations and Checklist (Please tick as appropriate)

I confirm that, to the best of my knowledge, the information contained in this application is true. I understand that it is an offence under section 342 of the Gambling Act 2005 to give information which is false or misleading in, or in relation to, this application. **X**

I confirm that the applicant(s) have the right to occupy the premises. **X**

Checklist:

- Payment of the appropriate fee is enclosed **X**
- A plan of the premises is enclosed
- The existing premises licence is enclosed **X**
- The existing premises licence is not enclosed, but the application is accompanied by-
 - A statement explaining why it is not reasonably practicable to produce the licence and,
 - An application under section 190 of the Gambling Act 2005 for the issue of a copy of the licence
- I understand that if the above requirements are not complied with the application may be rejected **X**
- I understand that it is now necessary to advertise the application and give the appropriate notice to the responsible authorities **X**

Part 5 – Signatures

19. Signature of applicant or applicant's solicitor or other duly authorised agent. If signing on behalf of the applicant, please state in what capacity:

Signature:



Print name: **Kevin Williams**

Date: **25/3/1013**

Capacity: **Development Manager**

20. For joint applications, signature of 2nd applicant, or 2nd applicant's solicitor or other authorised agent. If signing on behalf of the applicant, please state in what capacity:
Signature:

Print name:

Date: (dd/mm/yyyy)

Capacity:

Where there are more than two applicants, please use an additional sheet clearly marked "Signature(s) of further applicant(s)". The sheet should include all the information requested in paragraphs 19 and 20.]

[Where the application is to be submitted in an electronic form, the signature should be generated electronically and should be a copy of the person's written signature.]

Part 6 – Contact Details

21(a) Please give the name of a person who can be contacted about the application:

Kevin Williams

21(b) Please give one or more telephone numbers at which the person identified in question 21(a) can be contacted:

Office: 01708 379227

Mobile: 07714 063429

22. Postal address for correspondence associated with this application:

Kevin Williams

Coral

19 – 21 Station Road

Harold Wood

Essex

Postcode: **RM3 0BP**

23. If you are happy for correspondence in relation to your application to be sent via e-mail, please give the e-mail address to which you would like correspondence to be sent:

kevin.williams@galacoral.com

No: GA0117



Betting Premises Licence

This licence is issued under section 164 of the Gambling Act 2005 by

LONDON BOROUGH OF BRENT

Part 1 – Details of person to whom licence is issued

This premises licence is issued to:

Coral Racing Ltd

of the following address:

Glebe House, Vicarage Drive, Barking, Essex, IG11 7NS

who holds an operating licence which has been given the following operating number by the Gambling Commission: **001-002360-N-102405-001**

Part 2 – Details of the premises in respect of which the licence is issued

Facilities for gambling may be provided in accordance with this licence on the following premises:

Coral, 576-582 High Road, Wembley, HA0 2AA

Part 3 – Premises Licence details

This licence came into effect on: **1 September, 2007**

This licence is of unlimited duration.

~~(f) any other matter or information, including an advertisement, which is incidental to such an event;~~

(b) communicating information relating to betting on any event (including the result of the event) in connection with which betting transactions may be or have been effected on the premises.

Betting Shop: Publications for sale

No publications, other than racing periodicals or specialist betting publications, may be sold or offered for sale on the premises.

Betting Shop: No music, dancing etc on the premises

No music, dancing or other entertainment shall be provided or permitted on the premises, save for entertainment provided in accordance with paragraph 5.

Betting Shop: Prominent notice of no Alcohol

(1) No alcohol shall be permitted to be consumed on the premises at any time during which ~~facilities for gambling are being provided on the premises.~~

(2) A notice stating the condition in sub-paragraph (1) shall be displayed in a prominent place at every entrance to the premises.

Betting Shop: A notice setting out the terms of betting

A notice setting out the terms on which customers are invited to bet on the premises shall be displayed in a prominent place on the premises to which customers have unrestricted access.

Default condition: Betting Shops hours of closure

No facilities for gambling shall be provided on the premises between the hours of 10pm on one day and 7am on the next day.

The following conditions, which would otherwise attach to the licence by virtue of regulations made under section 168 of the Gambling Act 2005, have been excluded by the issuing authority under section 169(1)(b) of that Act:

A scale plan is attached as an annex to this licence

Signed on behalf of the issuing licensing authority

Signed.....
Director of Environment and Culture



HC 2705

NO: GA0117



SUMMARY OF TERMS AND CONDITIONS OF A PREMISES LICENCE

This summary is issued under section 164 of the Gambling Act 2005 by

LONDON BOROUGH OF BRENT

This summary is issued to:

Coral Racing Ltd

of the following address:

Glebe House Vicarage Drive Barking Essex IG11 7NS

A premises licence of the following type: **Betting Premises Licence**

Has been issued in respect of the following premises:

Coral, 576-582 High Road, Wembley, HA0 2AA

Summary of the Terms and Conditions of the Premises Licence

1. The premises licence will run in perpetuity unless:
 - the Secretary of State prescribes a period after which the licence will expire under section 191 of the Gambling Act 2005;
 - the licence holder surrenders the licence under section 192 of the Gambling Act 2005
 - the licence lapses under section 194 of the Gambling Act 2005;
 - the licence is revoked under section 193 or 202(1) of the Gambling Act 2005.
2. The premises licence applies only in relation to the premises specified in Part 2 of licence and may not be varied so that it applies to any other premises (except in the case of a converted casino premises licence).
3. The premises licence authorises the premises to be used for:
 - betting (including betting on the outcome of virtual events);

- making available up to 4 gaming machines each of which is of Category B, C or D

4. The premises licence is subject to:
 - any conditions specified on the face of the licence as being attached under section 169(1)(a) of the Gambling Act 2005;
 - any other conditions attached to the licence by virtue of regulations made under sections 167 and 168 of the Gambling Act 2005 (other than any conditions under section 168 of the Gambling Act 2005 which have been excluded by the licensing authority); and
 - any conditions attached to the licence by virtue of specific provisions of the Gambling Act 2005.
5. In particular, it is a condition of the premises licence under section 185 of the Gambling Act 2005 that the holder keeps the licence on the premises and arranges for it to be made available on request to a constable, enforcement officer or local authority officer. The holder of the licence commits an offence if he fails to comply with this condition.

Notice of application to vary a Premises Licence (Form A)

This notice is issued in accordance with regulations made under section 160 of the Gambling Act 2005

Notice is hereby given that : **Coral Racing Ltd**
of the following address:

**Glebe House
Vicarage Drive
Barking
Essex**

Postcode: **IG11 7NS**

the number of whose operating licence is

001 - 002360 - N - 102405 - 001

has made an application to vary a premises licence of the following type:

Betting (Other)

The application relates to the following licensed premises:

**Coral
576 – 582 High Road
Wembley
HA0 2AA**

(Give the trading name used at the premises, and the address of the premises (or, if none, give a description of the premises and their location).

Details of the variation sought:

Due to local competition within the area, we would like to have the option of trading this shop for a further two hours in the evening, until 12 Midnight daily

The application has been made to the following licensing authority:

Health, Safety & Licensing Department, P O Box 411, 349 – 357 High Road, Wembley,

Postcode: HA9 6EP

Website: www.brent.gov.uk

The current licence holder is: Coral Racing Ltd

Information about the application is available from the licensing authority, including the arrangements for viewing the details of the application.

The following person connected with the applicant is able to give further information about the application:

Kevin Williams

Office: 01708 379227 or Mobile: 07714 063429

Kevin.williams@galacoral.com

Any representations under section 161 of the Gambling Act 2005 must be made no later than the following date:

22nd April 2013

**Notice of application to vary a Premises Licence
under the Gambling Act 2005**

Notice is hereby given that:

Coral Racing Ltd

of the following address:

**Glebe House
Vicarage Drive
Barking
Essex
IG11 7NS**

are applying under section 187 of the Gambling Act 2005 to vary a

Betting (Other) premises licence issued under that Act.

The application relates to the following premises:

Coral, 576 – 582 High Road, Wembley, HA0 2AA

The application is to vary the licence as follows:

To allow Coral to vary its trading hours to open until Midnight on a daily basis.

The application has been made to:

**Health, Safety & Licensing Department, P O Box 411,349 – 357 High
Road, Wembley, HA9 6EP**

Information about the application is available from the licensing authority, including the arrangements for viewing the details of the application.

Any of the following persons may make representations in writing to the licensing authority about the application:

- A person who lives sufficiently close to the premises to be likely to be affected by the authorised activities
- A person who has business interests that might be affected by the authorised activities
- A person who represents someone in any of the above two categories.

Any representations must be made by the following date: **22nd April 2013**

It is an offence under section 342 of the Gambling Act 2005 if a person, without reasonable excuse, gives to a licensing authority for a purpose connected with that Act information which is false or misleading.



**QK - Brent Borough
QD - Licensing Department**

The Licensing Officer
Health Safety and Licensing
London Borough of Brent
PO Box 411
Brent House
349/357 High Road
Wembley
HA9 6EP

Wembley Police Station
603 Harrow Road
Wembley
HA0 2HH
Telephone: 020 8733 3206
Facsimile: 020 8733 3101
Email:
Nicola.mcdonald@met.police.
uk
www.met.police.uk
Your ref:
Our ref: 01QK/176/13/157
20th April 2013

Dear Sir/Madam

**Police representation to the application to vary the Premises
Licence at Coral Racing 576-582 High Rd, Wembley, HA0 2AA**

I certify that I have considered the application shown above and I wish to make representations that the likely effect of the grant of the application is detrimental to the Gambling Act 2005 licensing objectives for the reasons indicated below.

Officer: Nicola McDonald

Licensing Constable PC157QK

An officer of the Metropolitan Police, in whose area the premises are situated, who is authorised for the purposes of exercising its statutory function as a 'Responsible Authority' under the Gambling Act 2005.

The application has been made to vary the premises licence in accordance with schedule 2 regulation 7 of the Gambling Act 2005.

This application is to vary the trading hours to 0700 - 0000 hours daily.

The Police representations are concerned with all three gambling objectives.

Since the introduction of the Gambling Act on 1st September 2007 there has been a dramatic rise in the number of betting shops coming to police notice. It

is true that the betting shops in the vicinity of Wembley Central give cause for concern to police in relation to crime and anti social behaviour. It is an obvious assumption that as the other betting premises close at 10pm that custom will move to Coral being the betting premises remaining open.

I wrote to Kevin Williams at Coral on 16th April 2013 and as yet have not received any communication.

The notice of application that is submitted to Police under section 160 of the Gambling Act 2005 requires very little detail.

In order to decide whether the proposed application would uphold the Gambling Objectives could you please indicate the reasons why Coral Racing intend to extend the shop operating hours from 0700 - 0000 hours daily?

Would you supply statistics to indicate the primary gambling activity at this shop for the last year and the predicted primary gambling activity if you were to open until midnight?

May I have evidence of how the operating procedures at this shop will differ to incorporate issues around the night time economy, alcohol consumption and associated problems, in order to uphold the Gambling objectives?

Finally there are no plans of the venue supplied with the application, could these be supplied.

I reserve the right to produce any further evidence which may amplify the grounds for representations

Yours sincerely

Nicola McDonald PC 157QK
Brent Police Licensing

URN Crimint

QKRT00423710

Report Information

On 15/03/2013 at 1955 hours officers were called to assist CORAL **shop** staff in **HIGH ROAD WEMBLEY** with removing a male from the premises

The male was in a state of intoxication and there was a strong smell of alcohol detectable on his breath

He was speaking loudly inside the CORAL **betting shop** arguing with the staff causing nuisance He had been asked several times by the staff to leave the premises but he would not listen Instead he kept arguing and demanding to be given a reason as to why they wanted him to leave

When approached by officers he started to be rowdy and aggressive

He was not compliant and eventually he was escorted from the premises

He was asked not to come back on that day
He then walked away and was seen outside another CORAL **shop** in HIGH ROAD

CRIS QK/1904810/13

Classification A034/11-ATTEMPT /Robbery of Personal Property
Event Date TUESDAY 26/02/2013 00:01
Venue **BET GEORGE 509,HIGH ROAD, WEMBLEY,MIDDLESEX,HA0 2DH**
Geog Location Unit QK - BRENT BOROUGH

General Information

Committed On TUESDAY 26/02/2013 00:01
Reported Date TUESDAY 26/02/2013 00:09
How Notified NP - Phone Call to Police

Investigating Officer TDC 199542 HAQUE



Venue

Address O/S,**BET GEORGE 509,HIGH ROAD, WEMBLEY,MIDDLESEX,HA0 2DH**
Geog Location Unit QK - BRENT BOROUGH

Details of Investigation

Date and Time 26/02/2013 04:00
Entered By PC 232611 C ANDRONIC 585QK
1 - Immediate Action
CAD 62/26FEB13 - Q2N attended PC 585QK ANDRONIC and PC 437QK EVES

VIW1 was in the **betting shop** and had just won £100 when he decided he wanted to leave. As he went onto THE HIGH ROAD an unknown SUSP approached him and asked him to come and walk with him for a bit. VIW1 made a few steps with SUSP and then SUSP asked him to empty his pockets. VIW1 said that the SUSP was standing in front of him when he said that and that he tried to push him away but that's when SUSP punched him in the face.

VIW1 said that he ran straight back into the **betting shop** and called Police. He said that SUSP made off in the direction of the Station.

VIW1 was asked where he was punched but said that he can not remember exactly where but probably on the right hand side of his neck. I could also smell alcohol in his breath and I asked him how much he had to drink and he said that he had about three beers. I looked at VIW1's neck but could not see any redness or any marks.

LAS was offered but he refused to be seen.

3

CRIS QK/1902469/13

Classification A034/11-ATTEMPT /Robbery of Personal Property
Event Date TUESDAY 29/01/2013 22:00
Venue O/S,**BET GEORGE 509,HIGH ROAD,**
WEMBLEY,MIDDLESEX,HA0 2DH
Geog Location Unit QK - BRENT BOROUGH
IIP Data Last Updated 07/04/2013
Committed On TUESDAY 29/01/2013 22:00
Reported Date TUESDAY 29/01/2013 22:04
How Notified NP - Phone Call to Police

Venue

Address O/S,**BET GEORGE 509,HIGH ROAD,**
WEMBLEY,MIDDLESEX,HA0 2DH
Location Text Door way
Geog Location Unit QK - BRENT BOROUGH
Local Id QK20
Grid Ref 518338185207

Details of Investigation

Date and Time 30/01/2013 04:41
Entered By PC 232769 D WARD 732QK

1 - Immediate Action
Brent BOCU 20 Point Investigation Plan

All Robbery / Snatch investigations MUST contain the following points on DETS in order 1-20

1. PCU or Night Duty CID must be contacted for advice before starting a CRIS report. Record details of the CID officer spoken to.

DS KNOX

2. CAD number recorded. If identified as a late report, investigate why.

CAD 11471/29JAN13

3. Details of all officers attending and supervisors leading the initial investigation.

Q2N - PC 732QK and PC337QK

4. Identify the exact location / venue of the offence and route taken by victim.

In the doorway of **Bet** George 509 Harrow road

5. Detail a full account of incident; include events leading up to and after it.

The VIW states that he was at the venue waiting for a bus in the door way as the stop is nearby, the VIW states that the SUS approached him and asked for money, the VIW told the SUS that he did not have any money and then the SUS punched him in the face about three times.

The VIW states that he told the SUS to stop or he would call the police and the SUS then said IF YOU DO I LL KILL YOU The VIW states that sirens of an ambulance went past which caused the SUS to make off and run down the stairs from the high road into STATION GROVE.

On police arrival the VIW was driven around but this was to no avail. Council owned CCTV checked the area for the SUS with no avail. The VIW declined LAS and he has been advised to seek medical assistance.

The VIW states that he has seen the male in the Wembley area and he has been advised to contact police if he sees the SUS in the future.

No property was taken during the incident.

The venue were unable to review the CCTV footgae.

6. Record the first description of all suspects and be clear which victim / witness has given it (not a composite description).

Somali male, short, wearing a white baseball cap, black t-shirt, black trousers and white shoes

7. Describe the extent of victim / witness drive around.

VIW was driven around the vicinity with no avail

CRIS QK/1900295/13

Classification S049/10-SUBSTANT./Theft Not Classified Elsewhere
Event Date FRIDAY 04/01/2013 00:30 to FRIDAY 04/01/2013 00:34
Venue George Irvines Ltd,509,**HIGH ROAD**,
WEMBLEY,MIDDLESEX,HA0 2DH
Geog Location Unit QK - BRENT BOROUGH
IIP Data Last Updated 01/05/2013

Venue

Address George Irvines Ltd,509,**HIGH ROAD**,
WEMBLEY,MIDDLESEX,HA0 2DH
Geog Location Unit QK - BRENT BOROUGH
Local Id QK20
Grid Ref 518338185207
Location Type **JF - Betting Shop**
Covered by CCTV Yes

Property

Item No	Status	Property Type	Make	Model
1	SA - Stolen/Taken	CA - Currency (British)	-	-

VIW No 1
Property Type CA - Currency (British)
Status SA - Stolen/Taken
Value Stolen £400
Of NIB Interest? N - No

Currency BE - Bank of England



Details of Investigation

Date and Time 04/01/2013 06:23
Entered By PC 223323 S ASHER 507QK
1 - Immediate Action
1. CAD 222/04JAN13 refers

QK2N attended - PC Asher 507QK, PC Davies 329QK

2. Around 0030 hours 04/01/13 VIW1 was inside the venue collecting his winnings. VIW1 had won £500 and VIW2 advised VIW1 to wait to collect the winnings as there other customers in the store, including susps.

VIW1 did not want to wait and VIW2 started to hand out the winnings. VIW2 placed the £500 on the counter and then VIW2 bent down under the counter to collect some change. VIW2 saw a hand pick up some of the money but it was not VIW1.

Susp1 picked up £400 of the money and all susps ran out of the **shop** turning right running down the stairs to Montrose Crescent. VIW1 gave chase but lost the susps on Montrose Crescent.

VIW1 then called police.

CRIS QK/1931506/12

Classification S049/10-SUBSTANT./Theft Not Classified Elsewhere
Event Date FRIDAY 07/12/2012 02:06
Venue cashino,474,WEMBLEY **HIGH ROAD**, WEMBLEY,BRENT,HA0
0RT
Geog Location Unit QK - BRENT BOROUGH

IIP Data Last Updated 13/12/2012

General Information

Investigating Unit QK - KILBURN
Crime Type B - Beat Crime
Committed On FRIDAY 07/12/2012 02:06
Reported Date FRIDAY 07/12/2012 02:06
How Notified NP - Phone Call to Police

Investigating Officer PC 233833 HAYES 113QK

Venue

Location Type JF - **Betting Shop**
Covered by CCTV Yes
CCTV Options CE - CCTV Not Recovered By Police



Details of Investigation

Date and Time 07/12/2012 04:55
Entered By PC 230588 B HAYES 970QK
1 - Immediate Action
1) CAD 628/07DEC12 at 02:06hours. PC 970QK and PC 603QK attended in QK23nights.
2) VIW1 had transfered money electronically to the bank account, via her mobile app. She transfered £110.00
VIW1 then went to the cash point to withdraw this and continue to play in the **betting shop**.
She had lost £80.00 of this and called police. Police attended the location and VIW1 stated that she had not left and the only place the money would be was within the **shop** or someone had stolen it.
She could not be sure so via the CCTV, within the **shop**, it can be seen that VIW1 drops the money by a machine and a female pointed it out to her. VIW1 picked up some money and not realised it was only part and not the whole amount.
VIW carried on playing and once she realised the money had gone called police.
The CCTV shows that she dropped the money and picked it up.
Between 02:00 hours and 02:12 hours on CAMERA 5, it is clear that SUSP, only known as X , picks the money up and leaves the location.

CRIS QK/1919157/12

Classification S149/74-SUBSTANT ./Crim Dam Other Building < £500
Event Date MONDAY 23/07/2012 19:25
Venue Ladbrokes Ltd,416,**HIGH ROAD, WEMBLEY**,MIDDLESEX,HA9 6AH
Geog Location Unit QK - BRENT BOROUGH
IIP Data Last Updated 21/09/2012

General Information

Investigating Unit QK - KILBURN
Crime Type B - Beat Crime
Committed On MONDAY 23/07/2012 19:25
Reported Date MONDAY 23/07/2012 19:25
How Notified NP - Phone Call to Police

Details of Investigation

Date and Time 23/07/2012 20:23
Entered By PC 224886 A SHEPARDSON 971QK
1 - Immediate Action
1. - CAD - 8855/23JUL12. PC Shepardson 971QK and PC Drury 556QK attended.
2. - VIW 2 works at Ladbrokes (VIW 1). At approx 1925, SUSP 1 has been playing on one of the machines. SUSP 1 has been losing money and punched the machine in anger. SUSP 1 has then walked out of Ladbrokes to have a cigarette. While he has been outside, VIW 2 has pressed a button from behind the counter that automatically locked the front door. A few minutes later, SUSP 1 has tried getting back into the **shop** but found it was locked. VIW 2 informed SUSP 1 that he was 'barred' from the **shop** due to his behaviour a few minutes earlier. SUSP 1 has then started pulling violently at the door, and in the process the glass panel in the door has cracked causing extensive damage to the door. SUSP 1 has then ran off. Police arrived and conducted an area search which was no trace. VIW 2 informed police that SUSP 1 was in the company of approx 6-7 other males at the time, however SUSP 1 was the only one that caused the damage. VIW 2 explained that there would be CCTV footage of the whole incident however it takes approx 7-8 days for the CCTV to be downloaded and a copy produced for police. VIW 2 stated he would recognise SUSP 1 again as he comes in to the **shop** on a regular basis. VIW 2 has been advised to phone police as soon as he sees SUSP 1 again.

CRIS QK/1917946/12

Classification S008/06-SUBSTANT./ABH & Minor Wounding
Event Date TUESDAY 10/07/2012 21:00
Venue William Hill Bookmakers,202,EALING ROAD,
WEMBLEY,MIDDLESEX,HA0 4QG
Geog Location Unit QK - BRENT BOROUGH
IIP Data Last Updated 05/10/2012

General Information

Investigating Unit QK - KILBURN
Crime Type B - Beat Crime
Committed On TUESDAY 10/07/2012 21:00

Details of Investigation

Date and Time 11/07/2012 11:40
Entered By PC 232379 J MOORHOUSE 393QK
1 - Immediate Action
1. NO CAD REFERS

VIW states he did not call police at the time of the incident as it all happened very quickly and he just wanted to go home. He has decided to come to WEMBLEY Police Station today to report as he feels he should not be having to look over his shoulder if he wants to return to the VENUE in the future.

2. VIW states yesterday, TUESDAY 10TH JULY 2012 at approximately 2100 hours he went in to the WILLIAM HILL BOOKMAKERS on EALING ROAD WEMBLEY, by CHICKEN COTTAGE. VIW states he saw his friend in the **shop** and he was hungry but had no money so he went and asked if he could have some money. The friend gave him some of his winnings - about £3 and VIW went to leave the **shop**, but as he was by the doorway he heard a male voice of SUSP1 say "you better leave before i do something". VIW did not know what SUSP1 meant, as he did not know him and there had not been any trouble whilst he was in the VENUE. SUSP1 suddenly threw something at VIW, believed to be some money. SUSP1 then began to jump about on the spot and said again that VIW needed to leave. VIW was about to leave and states SUSP1 was stood on his right side, and suddenly using his right fist, punched VIW once in the right side of his face by his cheekbone. One of the other SUSPS, unknown which one, has then punched VIW in the left side of the face. In total VIW was punched twice - once in each side. VIW immediately left the VENUE and began to walk up EALING ROAD towards **HIGH ROAD, WEMBLEY**, and the SUSPs then ran past him.

CRIS QK/1916417/12

Classification S125/09-SUBSTANT./Public Order Offence S4A POA 86
Event Date SUNDAY 24/06/2012
Venue PADDY POWER,554,**HIGH ROAD**,
WEMBLEY,MIDDLESEX,HA0 2AA

CAD 2689/24JUN12 refers

PC Richardson 427QK and PC Price 747QK in attendance - crew of qk23e.

On Sunday the 24th of June 2012 police were requested to attend the venue, a **betting shop**, after a request had been heard on the **shop** radios for assistance.

On arrival police were told by the VIW1 that they were not required. However, on leaving police were called back to the same location.

On entering the location police spoke to the VIW1. He stated that the male had left. He stated that he had been in the venue when he noticed the Suspect1 losing money on a machine. The suspect1 became angry and started to spit at the machine. He then threw a chair over before storming over to the VIW1. He then started to shout at the VIW1 and throw a card reader about. The VIW1 feared for his safety.

Whilst speaking to police the suspect1 returned. He was aggressive and was immediately handcuffed. At 2030hrs he was arrested by PC427QK and conveyed to QA custody.

CRIS QK/1911221/12

Classification S149/74-SUBSTANT./Crim Dam Other Building < £500
Event Date FRIDAY 27/04/2012 18:45
Venue 576-582, **HIGH ROAD, WEMBLEY**, MIDDLESEX, HA0 2AA

VIW 1 states that suspect 1 entered the premises and had been playing on one of the **betting** machines inside. He then left at about 1845 hours and on the way out kicked the window causing it to crack. CCTV exists with a clear image of the suspects face and this should be available from the 02.05.2012. There are no further suspects.

There are no further suspects to consider. No witnesses have made themselves known to VIW 1 or to Police of this time. There are no forensics to consider. CCTV at the location does exist and is available to collect on the above date. There is no further evidence to consider.

CRIS QK/1910552/12

Classification S149/82-SUBSTANT./Crim Dam-Other Prop under £500
Event Date THURSDAY 19/04/2012 21:00 to THURSDAY 19/04/2012 21:25
Venue Ladbrokes Ltd, 416, **HIGH ROAD, WEMBLEY**, MIDDLESEX, HA9 6AH

Informant states at 2100 hrs on 19/04/12 Suspect, IC1 Albanian Male, came in and smashed work computer.

Apparently the Male is a part of a group and one of the Males from that group has been banned from the **shop** and how the rest are targeting the store and the staff.

Linked CHS 20120417009124

Informant telephoned police stating Albanian males causing nuisance in the Bookies - one male in the **shop** and rest outside

Police attended, no offence alleged.

CHS closed

Linked CHS 20120407006191

Informant called police requesting assistance to escort a customer off the premises; customer was verbally abusive to staff

Informant called police requesting assistance to escort a customer off the premises; customer was verbally abusive to staff

Entered By APS 208601 PL LYNCH 502QK

I spoke with wi/2 who has stated that the suspect entered with group and was late for a manual **bet**. He was joking with wi/2 who then told the suspect that he was late in placing the **bet** but the wi/2 would allow it to go on this one occasion. The wi/2 then claimed that the suspect became enraged and lashed out hitting the computer.

There was no visible damage but the wi/2 believed that the sound system was / has been affected by the force applied and this was as a result of this attack.

CRIS QK/1910267/12

Classification S149/82-SUBSTANT./Crim Dam-Other Prop under £500
Event Date TUESDAY 17/04/2012 20:00
Venue Better,429,**HIGH ROAD, WEMBLEY**,MIDDLESEX,HA9 7AB

Account: Contact made with the informant (Mr X manager) and details of the incident involving involving a suspect smashing the glass top of a roulette gaming machine in Better **Bet, High Road, Wembley**.

12

CRIS QK/1906090/12

Classification S149/75-SUBSTANT./CrimDam-Other Building £500-£5000
Event Date SUNDAY 04/03/2012 18:15 to SUNDAY 04/03/2012 18:29
Venue George Irvines Ltd,509,**HIGH ROAD, WEMBLEY**,MIDDLESEX,HA0 2DH

04/03/2012
19:42

Entered By PC 216070 M SWALWELL 559TX
1 - Immediate Action
CAD 006509/05MAR12

Unit attending BNW21

VIW1 is a member of staff at the venue which is a **betting shop**. Sus1 was in the **shop** using the machines and became enraged when she lost her money. She began to shout at staff and demanded her money back. When this was refused she walked to the front of the **shop** and kicked the front door of the **shop**, cracking the glass in the lower half of the door. She has then kicked a second section of glass, cracking that also. The suspect has then been challenged by a member of staff and she shouted at them and then left the

shop. She got onto a bus that was at the bus stop directly outside the **shop** and was detained by Police when they arrived and were directed toward the suspect by VIW1

CRIS QK/1932472/11

Classification S125/11-SUBSTANT./Public Order Offence S4 POA 86
Event Date SUNDAY 04/12/2011 19:00
Venue Paddy Power,389,**HIGH ROAD, WEMBLEY**,MIDDLESEX,HA9
6AA

Entered By 04/12/2011 21:18
PC 228562 M NICHOLSON 967QK
1 - Immediate Action
CAD 7268/04DEC11 attended by QK24L, PC NICHOLSON 967QK and PC
GRAY 882QK.

The victim is a cashier at Paddy Power on Wembley High Road. She was on the **shop** floor tidying up when she approached a group of males, some of which she recognises as regular customers. One of the males, the suspect, is unknown to the victim and she asked him for ID. He said he didn't have any and the victim asked him to leave the **shop**. The victim stated that his friends laughed at their friend being asked to leave and the suspect did not take well to this. As a result, he shouted something like 'don't talk to me liike that'.

The victim tried to remonstrate with him, asking him just to leave and he picked up a metal stool and raised it above his head with both hands and shouted "I'm gonna lick you in your head" which the victim took to mean 'hit in your head.' The victim was able to get into the staff area and locked the door. Other people with the suspect took the stool from him whilst the victim called the police.

Suspect left before police arrival, apparently leaving riding a small silver pedal cycle

NSPIS CUSTODY

Number 01QD/8324/11
Offences(s) Public order. other:Sec 4 POA
Date of Arrest 21/11/2011 21:25
Latest Arrival at Station 21/11/2011 21:40
Date of Arrest 21/11/2011 21:25
Place of Arrest Paddy Pwoer Harrow Road Wembley

Circumstances Pd threatened(Beat the shit out of you and kill you) the victim on 20/11/11 after he was told that he will be banned from the shop and grabbed the victim threw his phone on the floor. DP returned to the location today and police were called.

Crimint URN QKRT00407510



Report Information

On THURSDAY 17 OCTOBER 2011 at approximately 1830 I was on patrol along WEMBLEY **HIGH ROAD WEMBLEY** in full uniform with PCSO 7222 QK when we stopped to speak to the manager of PADDY POWER BOOKMAKERS WEMBLEY HIGH ROAD

the informant informed us that a problem is starting to occur in the **shop** again re drugs and dealing and MALES refusing to leave the store she states that she regularly finds ripped rizla in the toilets and bits of tobacco on the floor and has males coming into the store for a few minutes at a time and not **betting** just coming in to see people and buy drugs

One MALE who the informant made it clear was involved in this was XX who is regularly in the store and not gambling and continually greeting people and sending them off to meet someone else to buy drugs

today she asked him to leave the store and he refused but later left after 10 minutes or so he was wearing a blue quilted jacket today blue jeans he can regularly be seen either in the door way of the **shop** or inside the store at the back out of view of the cctv

CRIS QK/1930435/11

Classification S008/06-SUBSTANT./ABH & Minor Wounding
Event Date MONDAY 14/11/2011 19:00 to MONDAY 14/11/2011 19:06
Venue Paddy Power,389,**HIGH ROAD, WEMBLEY**,MIDDLESEX,HA9 6AA

. CAD 7662/14NOV11

2. VIW1 is employed at the Ven. She was o/s the Venue when she saw a large group of males pulling hoods on and then run into the store. Once in the store they caused a disturbance by knocking over and throwing chairs around. VIW1 called the Police as this was happening. No persons present were willing to or could provide descriptions of this group except that there was about 15 young males wearing hoods. VIW2 was sitting at the rear of the **shop**. VIW2 stated he did not pay any attention to the group as they entered or during the disturbance. VIW2 then stated the next thing he knew he was punched by an unknown assailant causing a cut to the right handside of his nose. VIW2 was unwilling to provide dets to Police and was not happy to hear we would be sending a letter to his address. Throughout the conversation with Police he was unwilling to give certain dets and these had to be coaxed out of him. VIW2 kept wanting to leave and as soon as initial investigations were complete he walked away from Police. VIW2 could provide no reason for why anyone would want to assault him or as to why he was singled out in the **betting shop**. No direction in which the group made off could be given.

CRIS QK/1929111/11

Classification A149/82-ATTEMPT /Crim Dam-Other Prop under £500
Event Date SATURDAY 15/10/2011 20:30
Venue **Bet George,509,HIGH ROAD, WEMBLEY,MIDDLESEX,HA0 2DH**

On Saturday 15th October 2011 qk 8,1 lates was asked to attend Wembley High Road HA0, susp had called alleging that he had been assaulted outside Sam s Chicken by staff. Pc460qk made way to location and met susp.

Susp was drunk. He stated that he had been pushed out of the Bet George shop and as a result he had fallen on his back causing pain.

Susp was asked to remain on scene whilst the officer went into the betting shop to talk to the staff. viw1 was sat in the shop s booth. Viw1 stated that Susp had been punching one of the gaming machine screens, when he was challenged Susp called him a black bastard . Apparently Susp continued to verbally abusive towards Viw1 and repeated stated he wanted to fight him. Viw1 stated he felt like he was looking for a fight. Viw2 the shop manager then entered the shop and stated that after they had got Susp out of shop he was repeatedly punching and kicking the front door shop door in order to get back in. Susp managed to force himself in the shop by the door and then called viw2 a black bastard . Susp then lashed out at viw2 with his two hands, but viw2 managed push him back. As a result Susp fell backwards on to the pavement. Susp repeatedly tried to get back into the shop and stated that he would call the police. Viw1 seemed upset by the whole situation and stated that Susp just would not leave and that they were concerned that the situation would escalate. They both stated that they wanted to make a formal allegation against Susp and were willing to attend court.

17

NSPIS CUSTODY

Number 01QD/7389/11

Arrest

Latest Arrival at Station 31/10/2011 15:01
Date of Arrest 15/10/2011 21:30
Place of Arrest **Bet George, Wembley High Road**
Circumstances Police called by x alleging assault by staff at **betting shop**. Staff & witnesses in **shop** describe X as getting angry while gambling, striking gaming machines several times before shouting aggressively at staff "come on, come on you black ** " repeatedly

CRIS QK/1925998/11

Classification S008/06-SUBSTANT./ABH & Minor Wounding
Event Date SATURDAY 01/10/2011 18:00
Venue Ladbrokes Ltd,416,**HIGH ROAD, WEMBLEY**,MIDDLESEX,HA9
6AH

CAD 8176/01OCT2011

PC DRAKE 479QK

PC HALL 320QK

2. Incident happened at Ladbrokes, Harrow Rd, Wembley. Viw01 states that he had two Albanian Males come into the **shop** to give in a better slip to collect some winnings and to put on another **bet**. Viw01 told them to wait and few a little and then served sus01 & sus02. After viw01 had served them, the SUS02 then spat 3 times through the security glass through the small gap and in the face and on to the shirt of viw01. Sus02 threw a bin lid at viw01 which bounced off the security glass.

viw01 asked both sus01 & sus02 to wait by the door and had left the cashier following the two males. As they left the **shop** the two males swore at viw-1 calling him a " * & *" viW01 followed both males out the door and sus02 had ran off, in the direction of Wembley central. Sus01, who was wearing an OLIVE T-SHIRT then grabbed hold of viw01 tightly on his right arm over viw01's shirt and kicked & punched viw01 to the floor. viw02 witnessed part of the assault and called the police.

BOTH SUSPECTS KNOW VIW01 IS THE MANAGER OF LADBROKES

NSPIS CUSTODY

Custody Number 01QD/6705/11

Arrest

Latest Arrival at Station 17/09/2011 18:15

Date of Arrest 17/09/2011 18:05

Place of Arrest Ladbrokes **Betting Shop, High Road, Wembley, HA0**

Circumstances Male has smashed a gaming machine at the above location, where he then made off and ran from the manager and Police. Male was caught and detained. Male is also accused of making threats to the manager

CRIS QK/1923056/11

Reported Date MONDAY 29/08/2011 18:43
How Notified NP - Phone Call to Police
Date and Time 29/08/2011 22:05
Entered By PC 227674 F ELLIS 840QK
1 - Immediate Action
CAD 6984/29AUG11

PC 840qk and PC 615qk TUSET and SUPT KERSHAW attended.

Police were called to **CORALS HIGH ROAD WEMBLEY** by the victim who said the suspect punched him in the face and spat at him after an argument.

The CAD was updated while we were en route to the location stating the suspect had been on scene but he had now walked out of the **BOOKMAKERS** and headed **EAST** along the **HIGH ROAD**.

We were given a description of a black male with three quarter length denim trousers and a black beanie hat. He was seen on the high street and stopped.

When stopped the suspect said he knew we were coming and confirmed he had had an argument in **CORALS**.

While another officer spoke to the victim to get an account of the allegation, the suspect made a significant statement before arrest saying they had stepped up to each other and shouted at each other, he went on to say he pushed the victim away. This statement is noted and signed in an EAB.

The allegation of a punch to the head and being spat at was confirmed so the suspect was arrested by PC 840qk ELLIS at 1925 hours outside **CORALS** for suspicion of Common Assault and cautioned.

CRIS QK/1917827/11

Classification S149/82-SUBSTANT./Crim Dam-Other Prop under £500
Event Date TUESDAY 05/07/2011 22:00
Venue Ladbrokes Ltd,416,**HIGH ROAD, WEMBLEY**,MIDDLESEX,HA9 6AH

CAD 5537/06jul11 refers.

Suspect was in ladbrokes playing on a machine. It came to closing time and the manager asked all the customers to leave. All the others left apart from suspect. Manager has again asked him to stop playing and leave, suspect has then lost on the machine, and has then blamed the manager for him losing his money and said he should have turned the machine off. The suspect has then used both hands to pull machine over and it has fallen to the floor. He has then left.

When the manager has tried to empty the machine he has been unable to open it and has found that the screen no longer works.

The suspect returned the next day and has been abusive to staff, police have been called and male stopped and arrested outside (cris 1917831/11 refers.)

NSPIS CUSTODY

Number 01QD/4718/11

Date of Arrest 06/07/2011 15:00

Place of Arrest Ladbrokes in Wembley High Road

Circumstances X caused Damage last night to machinery in shop plus returned today and caused a more damage and caused public offence S4

CRIS QK/1914680/11

Classification S008/06-SUBSTANT./ABH & Minor Wounding

Event Date SATURDAY 04/06/2011 18:09 to SATURDAY 04/06/2011 18:09

Venue Gr8 Odds Ltd,558,**HIGH ROAD, WEMBLEY**,MIDDLESEX,HA0 2AA

CAD 8248

QK 22L 515QK & 421QK

Call received that inside the bookmakers (Gr8 Odds) that a male had been assaulted and required LAS.

We arrived on scene and LAS B101 were already in attendance; they were with the Victim. The victim had a bloody nose with blood on his lip and cheek.

The victim stated that whilst he was in the bookmakers he was on his laptop and the suspect asked if he could use it. The Victim said in a minute; the suspect then called the victim a pussy. The victim called him a pussy back.

The suspect being a Sri Lankian male about 6'00 tall chubby build with short dark hair a/a 29, with his right hand clenched his fist and throw a punch connecting with the victims nose causing the nose to bleed.

The suspect is believed to be a regular in the bookmakers and sometimes goes between this bookies and Paddy Power a couple of yards up Wembley High Road towards Primark.

The victim refused Hospital treatment.

CCTV can be obtained from the bookies but not until Moday when they will be able to download the incident.

24

CRIMINT PLUS - INFORMATION REPORT

Crimint URN QKRT00400225

p007263 Gail STANTON (QK)

On Tuesday 17/05/2011, Ms XX , the assistant manager of X Bookmakers, **HIGH ROAD, WEMBLEY**, provided an impact statement re ASB of a group of 5 - 15 youths within and around the **shop** since February 2011 when she arrived at the premises.

She described behaviour of youths of black, Afghani, Iraqi, Iranian and Somali description including throwing pens in the **shop** at the ceiling and each other, inking out the lens on the entry door security camera, passing what are believed to be drugs to each other and selling them directly outside in the street, setting off the fire door alarm at the rear of the premises by trying to force entry and exit, threatening the last 2 assistant managers forcing them to leave their employment, hiding between the window and the false wall at the front of the store, intimidating genuine customers using the machines in the bookies by crowding around them, telling them what number to **bet** on the roulette and then expecting a cut of the winnings if the customer receives any winnings. This has led to one act of violence against a male customer who remonstrated with them and went outside to complain and was assaulted outside.

The asst manager deals with them robustly by removing them from the **shop** when they are causing any kind of ASB and can usually manage this without calling police. She states that there has been a dramatic improvement during the last 4 weeks with some youths not coming into the **shop** and those that do behaving much better. She believes that is due to her robust approach and frequent visits by SNT.

It may also be due to the removal of X and X who have been remanded and are known to be pivotal to the group of youths causing ASB.

She stated the youth who causes the **shop** most problems is X , who she stated seemed to be a part of every group who went to the **shop** and is banned from the premises as he threatened a previous employee thus his ban is company wide and permanent. He sometime enters the **shop** and it causes her difficulties trying to remove him. She is willing to provide further statements if required to assist in obtaining an ASB against him. He is XX who is permanently in the HIGH ROAD during the evenings.

The youths tend to be around the **shop** between 1700 - 2200 daily. She states they often have what she believes is cannabis. She has requested one to leave with a lit spliff of cannabis and states that others smoke cannabis behind the back of the **shop** fronts.

CRIS QK/1912349/11

Classification S149/82-SUBSTANT./Crim Dam-Other Prop under £500
Event Date SUNDAY 01/05/2011 20:25

Entered By PC 189443 MD INGHAM 373QK

2 - Scene

Report taken from CHS 20110503001806 viw not spoken to as NRRR
report taken as the ift has CCTV on the suspect breaking the Games machine,
Report was reported late by the **Betting** Office

INFT..A CUSTOMER HAS BROKEN ONE OF THE GLOBAL DRAW
MACHINES..THIS

HAPPENED ON 1ST MAY AT 2025...I DONT KNOW WHY THE MANAGER
DID NOT REPORT THIS....

From speaking to the security Richard Mullins this suspect is responsible for a
number of criminal damages to **betting shops** and a previous incident is being
dealt with,

He will E-mail the CCTV footage to the Brent Vido unit

CRIS QK/1910892/11

Classification S149/74-SUBSTANT./Crim Dam Other Building < £500
Event Date MONDAY 18/04/2011 21:25
Venue Coral Racing Ltd,576-582,**HIGH ROAD**,
WEMBLEY,MIDDLESEX,HA0 2AA

Entered By PC 183497 DJ STRANGE 418QK

1 - Immediate Action

This allegation is recorded by the TIB unit at Wembley after a call back to the informant re CHS Demand Number 20110418013800.

Cris checked - Not previously reported.

Apparently, a few days prior to this incident, the unknown male suspect had been causing staff in the **shop** problems with his behaviour. As a result, he was banned by them from entering the premises.

On the 18th April at about 21.25hrs, the male was seen walking past the premises on foot, by staff. When he was outside the main front door, he stopped and was seen to take a kick at the bottom panel of glass.

This action caused the panel to smash.

The suspect walked away, and made good his escape.

Viechweg, Dennis

From: Patel, Yogini
Sent: 03 September 2013 16:52
To: Viechweg, Dennis
Subject: FW: CORAL - 576 - 582 HIGH ROAD, WEMBLEY - APPLICATION FOR VARIATION OF PREMISES LICENCE - GAMBLING ACT 2005 [BD-4A.FID25646469]
Attachments: Coral IIP.doc

Dennis,

Can you upload this on the case please.

Kind regards

Yogini Patel
Senior Regulatory Service Manager
Safer Streets
(020) 8937 5262
brent.gov.uk

I am now based at the new Brent Civic Centre, Engineers Way, Wembley HA9 0FJ.

From: Nicola.McDonald@met.pnn.police.uk [mailto:Nicola.McDonald@met.pnn.police.uk]
Sent: 03 September 2013 11:14
To: ewen.macgregor@bonddickinson.com
Cc: Patel, Yogini; Martin, Simon
Subject: CORAL - 576 - 582 HIGH ROAD, WEMBLEY - APPLICATION FOR VARIATION OF PREMISES LICENCE - GAMBLING ACT 2005 [BD-4A.FID25646469]

Dear Mr Macgregor
please confirm receipt on this occasion.
Regards
Nicola McDonald

From: McDonald Nicola - QK
Sent: 06 August 2013 13:56
To: ewen.macgregor@bonddickinson.com
Cc: Yogini.Patel@brent.gov.uk; Mortimer Nick - QK; Simon.Martin@brent.gov.uk
Subject: CORAL - 576 - 582 HIGH ROAD, WEMBLEY - APPLICATION FOR VARIATION OF PREMISES LICENCE - GAMBLING ACT 2005 [BD-4A.FID25646469]

Dear Mr Macgregor

In relation to Condition 5, I have spoken to the Licensing Authority and they do not appear to have plans for the premises. Could your client provide plans of the premises including the current window display layout and the condition wording to refer to that reference of that plan.

It is disappointing to read that your client will not agree condition 15. What Police request is reasonable considering the increase in operating hours when the late night economy must be a major consideration in the operation of the premises. The Safe Bet Alliance is a collaborative initiative whose members include Association of British Bookmakers and recommends a risk assessment for lone workers and evidence to show lone working at a particular time of day is safe. Police have not been furnished with a risk assessment with this application.

Please see the attached document that contains crimes recorded by Police (CRIS) intelligence information (Crimint), phone calls made to Police 999 system (CAD) and Custody records (arrests) to Betting Shops in High Road Wembley only, from 1800 hours daily for the previous two years. *(This is the period of time since applications were granted for trading outside the 'ordinary' daily hours)*

Regards
Nicola McDonald

From: Macgregor, Ewen [<mailto:ewen.macgregor@bonddickinson.com>]
Sent: 22 July 2013 11:49
To: McDonald Nicola - QK
Subject: RE: CORAL - 576 - 582 HIGH ROAD, WEMBLEY - APPLICATION FOR VARIATION OF PREMISES LICENCE - GAMBLING ACT 2005 [BD-4A.FID25646469]

Dear PC McDonald

Thank you for your email.

On the points that you raise;

- **Proposed condition 5**

Can you please suggest a revised wording to this condition and I will take this up with my clients.

- **Proposed condition 15**

My clients are not prepared to agree to this condition.

Whether or not other operators have acceded to this condition is a matter for them.

So that we are clear on your position can you please confirm that save for the above, you are content to agree the schedule of conditions in line with our comments below, where we have indicated that conditions are either agreed, not agreed or to be amended in line with our suggested wording?

I look forward to hearing from you, and to receiving the requested information as requested should you intend to pursue your representation, by noon on the **26th July**.

Yours sincerely,

Ewen Macgregor

Partner

for and on behalf of Bond Dickinson LLP

Bond Dickinson

Direct: +44 (0) 845 415 6647

Mobile: +44 (0) 7718 099 664

Office: +44 (0) 845 415 0000

Follow Bond Dickinson:



www.bond Dickinson.com

From: Nicola.McDonald@met.police.uk [mailto:Nicola.McDonald@met.police.uk]

Sent: 18 July 2013 14:26

To: Macgregor, Ewen

Subject: RE: CORAL - 576 - 582 HIGH ROAD, WEMBLEY - APPLICATION FOR VARIATION OF PREMISES LICENCE - GAMBLING ACT 2005 [BD-4A.FID25646469]

Dear Mr Macgregor

Your letter has been noted and I make the following comments..

The William Hill case was not for extended hours. You indicated that your client wished to trade on an equal footing as other business competitors in the area, all those that have extended their hours passed the 10pm closing have got those condition I have requested on the premises licence.

I am happy with the openness of the window display as it stands at the moment. Can you incorporate a condition that states that?

Regards

Nicola

From: Macgregor, Ewen [mailto:ewen.macgregor@bonddickinson.com]

Sent: 17 July 2013 15:57

To: McDonald Nicola - QK

Subject: CORAL - 576 - 582 HIGH ROAD, WEMBLEY - APPLICATION FOR VARIATION OF PREMISES LICENCE - GAMBLING ACT 2005 [BD-4A.FID25646469]

Dear PC McDonald

YOUR REFERENCE – 01QK/176/13/157

We refer to your letter of the 18th June in which you request a number of additional conditions be attached to the licence for the above premises as a consequence of the variation application that my client has submitted.

Whilst our client is unaware of any issues at these premises since it opened on the 9th March 2006 and the need for any additional conditions to be attached to the licence, they do not wish to be obstructive in this matter and we have set out below the conditions which are agreed and those that are not.

We would be grateful if you could please confirm that you are content to agree the conditions on this basis:

1. *CCTV shall be installed to Home Office Guidance standards and maintained in a good working condition and recordings shall be kept for 31 days and shall be made available to police and licensing officers if requested.*

This is agreed although we await confirmation that the recordings will be maintained for 31 days. In the event that the recordings are maintained for 28 days can you please confirm that the 28 day period is acceptable.

2. *A CCTV camera shall be installed to cover the entrance of the premises and further cameras installed to cover the gaming machines.*

Agreed.

3. *An overt CCTV monitor to be installed, able to be seen by customers*

Agreed.

4. *The premises to install all aspects of Raid Control to the requirement of the Metropolitan Police Crime Reduction Officer save the requirement to utilise the smoke and dye packs.*

Agreed.

5. *The window panes shall not be tinted and no signage or stickers will be attached to the window area.*

This is not agreed. The interior of the shop already has good visibility from the street and we are not aware of any issues that this has caused since the premises opened.

6. *The entrance door will only have legally required signage (and opening hours) and this will not block visibility into the unit at eye level.*

Agreed.

7. *The premises to adopt and advertise a 'challenge 21' scheme.*

Agreed

8. *An incident book shall be kept and made available to the Police and Responsible Authorities.*

Agreed.

9. *Signs to be displayed alerting customers:*

No alcohol

No smoking

No persons under 18 Years

Persons will be prosecuted for causing criminal damage

Agreed.

10. *A suitable intruder alarm complete with panic button shall be fitted and maintained.*

A "Safe Guard Intruder Alarm" is installed at the shop and Coral agree to maintain this at these premises.

11. *A fire alarm and smoke detections system will be installed.*

Agreed

12. *Toilets shall be checked regularly. Toilet doors remain locked, fitted with a magnetic style locking device and access given by staff only.*

Agreed.

13. *All doors and windows shall remain closed during any licensable activity and where a door is used for customers to enter or leave the premises the door will be fitted with a self-closing magnetic locking device that can be operated ~~by staff~~ at management's discretion.*

This condition is agreed subject to the revised wording above.

14. *The magnetic locking system should be activated and in operation to allow customers entry from 2100 hours to 0000 hours on any door used by customers*

This is not agreed in light of the wording to condition 13 above.

15. *The premises shall be staff by a minimum of two persons from 1800 hours to 0000 hours.*

This is not agreed.

We are aware of a previous appeal in relation to Wm Hill where this condition was challenged on appeal and the challenge was upheld by the Magistrates court.

The Police have indicated in their letter of representation dated the 20th April that the representation is concerned with all three licensing objectives.

We would repeat our request of the 24th April in which we asked you to provide to us, by the 1st May, details of the evidence upon which the police intend to rely in support of their representation.

In the event that we have not had a response to this email, together with all supporting evidence by **12 noon on Friday 26th July** we can confirm that we will be writing to the Licensing Authority requesting that they determine the application without a hearing, pursuant to s.162 (3) (c), on the basis that the representation will not influence the authority's determination of the application.

We look forward to hearing from you.

Yours sincerely,

Ewen Macgregor

Partner

for and on behalf of Bond Dickinson LLP

Bond Dickinson

Direct: +44 (0) 845 415 6647

Mobile: +44 (0) 7718 099 664

Office: +44 (0) 845 415 0000

Follow Bond Dickinson:



www.bonddickinson.com

Please consider the environment! Do you need to print this email?

The information in this e-mail and any attachments is confidential and may be legally privileged and protected by law. nicola.mcdonald@met.police.uk only is authorised to access this e-mail and any attachments. If you are not nicola.mcdonald@met.police.uk, please notify ewen.macgregor@bonddickinson.com as soon as possible and delete any copies. Unauthorised use, dissemination, distribution, publication or copying of this communication or attachments is prohibited and may be unlawful.

Any files attached to this e-mail will have been checked by us with virus detection software before transmission. Bond Dickinson LLP accepts no liability for any loss or damage which may be caused by software viruses and you should carry out your own virus checks before opening any attachment.

Content of this email which does not relate to the official business of Bond Dickinson LLP, is neither given nor endorsed by it.

This email is sent for and on behalf of Bond Dickinson LLP which is a limited liability partnership registered in England and Wales under number OC317661. Our registered office is St Ann's Wharf, 112 Quayside, Newcastle Upon Tyne, NE1 3DX, where a list of members' names is open to inspection. We use the term partner to refer to a member of the LLP, or an employee or consultant who is of equivalent standing. Our VAT registration number is GB123393627.

Bond Dickinson LLP is authorised and regulated by the Solicitors Regulation Authority.

Total Policing is the Met's commitment to be on the streets and in your communities to catch offenders, prevent crime and support victims. We are here for London, working with you to make our capital safer.

Consider our environment - please do not print this email unless absolutely necessary.

NOTICE - This email and any attachments may be confidential, subject to copyright and/or legal privilege and are intended solely for the use of the intended recipient. If you have received this email in error, please notify the sender and delete it from your system. To avoid incurring legal liabilities, you must not distribute or copy the information in this email without the permission of the sender. MPS communication systems are monitored to the extent permitted by law. Consequently, any email and/or attachments may be read by

monitoring staff. Only specified personnel are authorised to conclude any binding agreement on behalf of the MPS by email. The MPS accepts no responsibility for unauthorised agreements reached with other employees or agents. The security of this email and any attachments cannot be guaranteed. Email messages are routinely scanned but malicious software infection and corruption of content can still occur during transmission over the Internet. Any views or opinions expressed in this communication are solely those of the author and do not necessarily represent those of the Metropolitan Police Service (MPS).

Find us at:

Facebook: [Facebook.com/metpoliceuk](https://www.facebook.com/metpoliceuk)

Twitter: [@metpoliceuk](https://twitter.com/metpoliceuk)

Total Policing is the Met's commitment to be on the streets and in your communities to catch offenders, prevent crime and support victims. We are here for London, working with you to make our capital safer.

Consider our environment - please do not print this email unless absolutely necessary.

NOTICE - This email and any attachments may be confidential, subject to copyright and/or legal privilege and are intended solely for the use of the intended recipient. If you have received this email in error, please notify the sender and delete it from your system. To avoid incurring legal liabilities, you must not distribute or copy the information in this email without the permission of the sender. MPS communication systems are monitored to the extent permitted by law. Consequently, any email and/or attachments may be read by monitoring staff. Only specified personnel are authorised to conclude any binding agreement on behalf of the MPS by email. The MPS accepts no responsibility for unauthorised agreements reached with other employees or agents. The security of this email and any attachments cannot be guaranteed. Email messages are routinely scanned but malicious software infection and corruption of content can still occur during transmission over the Internet. Any views or opinions expressed in this communication are solely those of the author and do not necessarily represent those of the Metropolitan Police Service (MPS).

Find us at:

Facebook: [Facebook.com/metpoliceuk](https://www.facebook.com/metpoliceuk)

Twitter: [@metpoliceuk](https://twitter.com/metpoliceuk)

Viechweg, Dennis

From: Murray, Gillian
Sent: 16 October 2013 15:17
To: Viechweg, Dennis
Subject: FW: Coral - High Road, Wembley Gambling Act 2005 Variation of Premises Licence [BD-4A.FID25646469]

For info....

Kind regards

Gillian Murray
Brent Integrated Business Support
(020) 8937 5359
www.brent.gov.uk

I am now based at the Brent Civic Centre, Engineers Way, Wembley, HA9 0FJ

-----Original Message-----

From: Patel, Yogini
Sent: 16 October 2013 13:39
To: 'Macgregor, Ewen'; Murray, Gillian
Subject: RE: Coral - High Road, Wembley Gambling Act 2005 Variation of Premises Licence [BD-4A.FID25646469]

Dear Mr Macgregor,

Nicola McDonald sent you an e-mail on 3rd September which I have copied for ease of reference which was forwarded to you again because you stated that you had not received it. Are you able to respond to her?

From: McDonald Nicola - QK
Sent: 06 August 2013 13:56
To: ewen.macgregor@bonddickinson.com
Cc: Yogini.Patel@brent.gov.uk; Mortimer Nick - QK; Simon.Martin@brent.gov.uk
Subject: CORAL - 576 - 582 HIGH ROAD, WEMBLEY - APPLICATION FOR VARIATION OF PREMISES LICENCE - GAMBLING ACT 2005 [BD-4A.FID25646469] Dear Mr Macgregor

In relation to Condition 5, I have spoken to the Licensing Authority and they do not appear to have plans for the premises. Could your client provide plans of the premises including the current window display layout and the condition wording to refer to that reference of that plan.

It is disappointing to read that your client will not agree condition 15.

What Police request is reasonable considering the increase in operating hours when the late night economy must be a major consideration in the operation of the premises.

The Safe Bet Alliance is a collaborative initiative whose members include Association of British Bookmakers and recommends a risk assessment for lone workers and evidence to show lone working at a particular time of day is safe. Police have not been furnished with a risk assessment with this application.

Please see the attached document that contains crimes recorded by Police (CRIS) intelligence information (Crimint), phone calls made to Police 999 system (CAD) and Custody records (arrests) to Betting Shops in High Road Wembley only, from 1800 hours daily for the previous two years. (This is the period of time since applications were granted for trading outside the 'ordinary' daily hours)

Yogini Patel
Senior Regulatory Service Manager
Safer Streets
(020) 8937 5262
brent.gov.uk

I am now based at the new Brent Civic Centre, Engineers Way, Wembley HA9 0FJ.

-----Original Message-----

From: Macgregor, Ewen [mailto:ewen.macgregor@bonddickinson.com]
Sent: 14 October 2013 12:38
To: Murray, Gillian; Patel, Yogini
Subject: RE: Coral - High Road, Wembley Gambling Act 2005 Variation of Premises Licence [BD-4A.FID25646469]
Importance: High

Good afternoon both

I have not had a response to my email below.

Could you please confirm asap the status of the application below and the likely hearing date.

With best wishes,

Ewen Macgregor
Partner
for and on behalf of Bond Dickinson LLP

Direct: +44 (0) 845 415 6647
Mobile: +44 (0) 7718 099 664
Office: +44 (0) 845 415 0000

Follow Bond Dickinson:

www.bonddickinson.com

NEW LONDON OFFICE

From 2 September 2013 we will be relocating our London offices to 4 More London. To find out more [click here](#)

-----Original Message-----

From: Macgregor, Ewen
Sent: 01 October 2013 09:01
To: 'gillian.murray@brent.gov.uk'; 'Yogini.Patel@brent.gov.uk'
Subject: Coral - High Road, Wembley Gambling Act 2005 Variation of Premises Licence

Dear Madam

I refer to the above application which was lodged in March/April earlier this year.

There is one outstanding representation to the application from the police.

The Gambling Act 2005 requires, that where a hearing is necessary, this should be held within a reasonable time.

It is now 6 months since the application was lodged and to date we have not been given any indication of when this matter will be heard.

I would be grateful if you could, as a matter of urgency, please confirm when the application will be considered by your Licensing Sub Committee.

I look forward to hearing from you.

Yours sincerely,

Ewen Macgregor
Ewen Macgregor

Partner

for and on behalf of Bond Dickinson LLP

Direct: +44 (0) 845 415 6647 Mobile: +44 (0) 7718 099 664
Office: +44 (0) 845 415 0000

Follow Bond Dickinson:

www.bonddickinson.com

 Please consider the environment! Do you need to print this email?

<p> </p><hr /> <p> The information in this e-mail and any attachments is confidential and may be legally privileged and protected by law. yogini.patel@brent.gov.uk only is authorised to access this e-mail and any attachments. If you are not yogini.patel@brent.gov.uk, please notify ewen.macgregor@bonddickinson.com as soon as possible and delete any copies. Unauthorised use, dissemination, distribution, publication or copying of this communication or attachments is prohibited and may be unlawful.
 Any files attached to this e-mail will have been checked by us with virus detection software before transmission. Bond Dickinson LLP accepts no liability for any loss or damage which may be caused by software viruses and you should carry out your own virus checks before opening any attachment.
 Content of this email which does not relate to the official business of Bond Dickinson LLP, is neither given nor endorsed by it.
 This email is sent for and on behalf of Bond Dickinson LLP which is a limited liability partnership registered in England and Wales under number OC317661. Our registered office is St Ann's Wharf, 112 Quayside, Newcastle Upon Tyne, NE1 3DX, where a list of members' names is open to inspection. We use the term partner to refer to a member of the LLP, or an employee or consultant who is of equivalent standing. Our VAT registration number is GB123393627.
 Bond Dickinson LLP is authorised and regulated by the Solicitors Regulation Authority.

</p>

This page is intentionally left blank

LICENSING ACT 2003

Application for New Premises Licence

1. The Application

Name of Applicant:	Lloyd Tate
Name & Address of Premises:	Lloyds Groceries 104 Craven Park Road
Applicants Agent:	N/A

The application is for a new premises licence:

- 1 To supply alcohol from:
12.00 hours to 22.00 hours Monday to Sunday

2. Background

None

3. Promotion of the Licensing Objectives

See page 13 of the application.

4. Relevant Representations

Metropolitan Police

5. Interested Parties

None

6. Policy Considerations

Paragraph Nos: 7.2 8.1 – 8.4

8.1 Where responsible authorities and interested parties do not raise any relevant representations regarding the application made to the council, the council will grant the licence or certificate subject only to the conditions that are consistent with the operating schedule or club operating schedule and any mandatory conditions prescribed in the Act itself.

8.2 Where responsible authorities and interested parties raise relevant representations, the council may, if it is satisfied at a hearing or otherwise, impose conditions where considered necessary for the promotion of the licensing objectives.

8.3 Any conditions attached by the council or submitted by the applicant must focus on the direct impact of the activities taking place at licensed premises, on those attending the premises and residents and persons working in the area.

8.4 Any conditions attached to licences will be tailored to the individual needs, style and characteristics of the particular premises and events concerned and will be drawn from a 'model pool of conditions' (where appropriate) to the particular premises.

7. Associated Papers

- A. Copy of Application Form
- B. Copy of Resident Objection
- c. Location map



SCHEDULE 2

regulation 10

**NEW PREMISES LICENCE
APPLICATION FORM**

Application for a premises licence to be granted
under the Licensing Act 2003

PLEASE READ THE FOLLOWING INSTRUCTIONS FIRST

Before completing this form please read the guidance notes at the end of the form.
If you are completing this form by hand please write legibly in **block capitals**. In all cases ensure that your answers are inside the boxes and written in **black ink**. Use additional sheets if necessary.
You may wish to keep a copy of the completed form for your records.

lwe.....LOYD RATE.....

.....apply for a premises licence under section 17 of the Licensing Act 2003 for the premises described in Part 1 below (the premises) and lwe are making this application to you as the relevant licensing authority in accordance with section 12 of the Licensing Act 2003

Part 1 – Premises Details

Postal address of premises or, if none, ordnance survey map reference or description

104 CANVEN PARK
HARLESDEN

Post town	LONDON	Post code	NW10 8QE
-----------	--------	-----------	----------

Telephone number of premises (if any)

0208 965 9544

Non-domestic rateable value of premises

£

Part 2 - Applicant details

Please state whether you are applying for a premises licence as

Please tick Yes

- a) An individual or individuals* please complete section (A)
- b) a person other than an individual* please complete section (B)
- i. as a limited company please complete section (B)
- ii. as a partnership please complete section (B)
- iii. as an unincorporated association or please complete section (B)
- iv. other (for example a statutory corporation) please complete section (B)
- c) a recognised club please complete section (B)
- d) a charity please complete section (B)
- e) the proprietor of an educational establishment please complete section (B)
- f) a health service body please complete section (B)
- g) a person who is registered under Part 2 of the Care Standards Act 2000 (c14) in respect of an independent hospital in Wales please complete section (B)
- ga) A person who is registered under Chapter 2 of Part 1 of the Health and Social Care Act 2008 (within the meaning of that Part) in an independent hospital in England please complete section (B)
- h) the chief officer of police of a police force in England and Wales please complete section (B)

* If you are applying as a person described in (a) or (b) please confirm:

Please tick Yes

- I am carrying on or proposing to carry on a business which involves the use of the premises for licensable activities; or
- I am making the application pursuant to a
 - o Statutory function or
 - o A function discharged by virtue of Her Majesty's prerogative

(A) INDIVIDUAL APPLICANTS (fill in as applicable)

Mr Mrs Miss Ms Other title
(for example, Rev)

Surname

IRATE

First names

2101D

Please tick Yes

I am 18 years old or over

Current postal address if different from premises address

104 CRAVEN PARK
HARLESDEN
LONDON

Post Town

Postcode NW10 8QE

Daytime contact telephone number

0208 965 9544

E-mail address (optional)

laura@yaho.co.uk

SECOND INDIVIDUAL APPLICANT (if applicable)

Mr

Mrs

Miss

Ms

Other title
(for example, Rev)

Surname

First names

I am 18 years old or over

Please tick ✓ Yes

Current postal
address
if different from
premises address

Post Town

Postcode

Daytime contact telephone number

E-mail address
(optional)

(B) OTHER APPLICANTS

Please provide name and registered address of applicant in full. Where appropriate please give any registered number. In case of a partnership or other joint venture (other than a body corporate), please give the name and address of each party concerned.

Name
Address
Registered number (where applicable)
Description of applicant (for example, partnership, company, unincorporated association etc.)
Telephone number (if any)
E-mail address (optional)

Part 3 Operating Schedule

When do you want the premises licence to start?

Day	Month	Year
2	04	2012

If you wish the licence to be valid only for a limited period, when do you want it to end?

--	--	--	--	--	--	--	--

If 5,000 or more people are expected to attend the premises at any one time, please state the number expected to attend

--

Please give a general description of the premises (please read guidance note 1)

THE PREMISES IS A COMMUNITY GROCERY SHOP WHICH IS APPLYING FOR THE SALE OF ALCONOL

What licensable activities do you intend to carry on from the premises?
 (Please see sections 1 and 14 of the Licensing Act 2003 and Schedule 1 and 2 to the Licensing Act 2003)

Provision of regulated entertainment

- a) plays (if ticking yes, fill in box A)
- b) films (if ticking yes, fill in box B)
- c) indoor sporting events (if ticking yes, fill in box C)
- d) boxing or wrestling entertainment (if ticking yes, fill in box D)
- e) live music (if ticking yes, fill in box E)
- f) recorded music (if ticking yes, fill in box F)
- g) performances of dance (if ticking yes, fill in box G)
- h) anything of a similar description to that falling within (e), (f) or (g) (if ticking yes, fill in box H)

Provision of entertainment facilities for:

- i) making music (if ticking yes, fill in box I)
- j) dancing (if ticking yes, fill in box J)
- k) entertainment of a similar description to that falling within (i) or (j) (if ticking yes, fill in box K)

Provision of late night refreshment (if ticking yes, fill in box L)

Sale of alcohol (if ticking yes, fill in box M)

In all cases complete boxes N, O and P

A

Plays Standard days and timings (please read guidance note 6)	Day	Start	Finish	Will the performance of a play take place indoors or outdoors or both – please tick [✓] (please read guidance note 2).	Indoors		Outdoors	
					Both		Both	
Mon				Please give further details here. (please read guidance note 3)				
Tue								
Wed								
Thur								
Fri								
State any seasonal variations for performing plays (please read guidance note 4)								
Non standard timings. Where you intend to use the premises for the performance of plays at different times to those listed in the column on the left, please list (please read guidance note 5)								
Sat								
Sun								

B

Films Standard days and timings (please read guidance note 6)			Will the performance of films take place indoors or outdoors or both – please tick [✓] (please read guidance note 2).					
Day	Start	Finish	Indoors	Outdoors	Both			
Mon			Please give further details here (please read guidance note 3)					
Tue								
Wed								
Thur								
Fri								
State any seasonal variations for the exhibition of films (please read guidance note 4)			Non standard timings. Where you intend to use the premises for the exhibition of films at different times to those listed in the column on the left, please list (please read guidance note 5)					
						Sat		
						Sun		

C

Indoor sporting events Standard days and timings (please read guidance note 6)			Please give further details (please read guidance note 3)			
Day	Start	Finish				
Mon			State any seasonal variations for indoor sporting events (please read guidance note 4)			
Tue						
Wed						
Thur						
Fri						
Non standard timings. Where you intend to use the premises for indoor sporting events at different times to those listed in the column on the left, please list (please read guidance note 5)						
				Sat		
				Sun		

D

Boxing or wrestling entertainment		Standard days and timings (please read guidance note 6)	Will the boxing or wrestling entertainment take place indoors or outdoors or both – please tick [✓] (please read guidance note 2).	Indoors	
Day	Start			Finish	Outdoors
Mon			Please give further details here (please read guidance note 3)		
Tue					
Wed					
Thur					
State any seasonal variations for boxing or wrestling entertainment (please read guidance note 4)					
Fri			Non standard timings. Where you intend to use the premises for boxing or wrestling entertainment at different times to those listed in the column on the left, please list (please read guidance note 5)		
Sat					
Sun					

E

Live Music		Standard days and timings (please read guidance note 6)	Will the performance of live music take place indoors or outdoors or both – please tick [✓] (please read guidance note 2)	Indoors	
Day	Start			Finish	Outdoors
Mon			Please give further details here (please read guidance note 3)		
Tue					
Wed					
Thur					
State any seasonal variations for the performance of live music (please read guidance note 4)					
Fri			Non standard timings. Where you intend to use the premises for the performance of live music at different times to those listed in the column on the left, please list (please read guidance note 5)		
Sat					
Sun					

F

Recorded music Standard days and timings (please read guidance note 6)		Will the playing of recorded music take place indoors or outdoors or both – please tick [✓] (please read guidance note 2)	
Day	Start	Finish	
Mon			Indoors Outdoors Both
Tue			Please give further details here (please read guidance note 3)
Wed			
Thur			
Fri			State any seasonal variations for playing recorded music (please read guidance note 4)
Sat			
Sun			
Non standard timings. Where you intend to use the premises for the playing of recorded music at different times to those listed in the column on the left, please list (please read guidance note 5)			

G

Performances of dance Standard days and timings (please read guidance note 6)		Will the performance of dance take place indoors or outdoors or both – please tick [✓] (please read guidance note 2).	
Day	Start	Finish	
Mon			Indoors Outdoors Both
Tue			Please give further details here (please read guidance note 3)
Wed			
Thur			
Fri			State any seasonal variations for the performance of dance (please read guidance note 4)
Sat			
Sun			
Non standard timings. Where you intend to use the premises for the performance of dance at different times to those listed in the column on the left, please list (please read guidance note 5)			

H

Anything of a similar description to that falling within (e), (f) or (g) (please read guidance note 6)			Please give a description of the activities you will be providing			
Day	Start	Finish	Will this entertainment take place indoors or outdoors or both – please tick <input checked="" type="checkbox"/> (please read guidance note 2).	Indoors		
Mon				Please give further details here (please read guidance note 3)	Outdoors	
Tue			Both			
Wed			State any seasonal variations for entertainment of a similar description to that falling within (e), (f) or (g) (please read guidance note 4)			
Thur			Non standard timings. Where you intend to use the premises for the entertainment of similar description to that falling within (e), (f) or (g) at different times to those listed in the column on the left, please list (please read guidance note 5)			
Fri						
Sat						
Sun						

I

Provision of facilities for making music Standard days and timings (please read guidance note 6)			Please give a description of the facilities for making music you will be providing			
Day	Start	Finish	Will this entertainment take place indoors or outdoors or both – please tick <input checked="" type="checkbox"/> (please read guidance note 2).	Indoors		
Mon				Please give further details here (please read guidance note 3)	Outdoors	
Tue			Both			
Wed			State any seasonal variations for the provision of facilities for making music (please read guidance note 4)			
Thur			Non standard timings. Where you intend to use the premises for provision of facilities for making music at different times to those listed in the column on the left, please list (please read guidance note 5)			
Fri						
Sat						
Sun						

J

Provision of facilities for dancing Standard days and timings (please read guidance note 6)			Will the facilities for dancing be indoors or outdoors or both – please tick [✓] (see guidance note 2).	
Day	Start	Finish	Indoors	Outdoors
Mon				
Tue				
Wed				
Thur				
Fri				
Sat				
Sun				

Provision of facilities for entertainment of a similar description to that falling within (i) or (j) Standard days and timings (please read guidance note 6)		Will the entertainment facility be indoors or outdoors or both – please tick [✓] (please read guidance note 2).	
Day	Start	Finish	Indoors
Mon			
Tue			
Wed			
Thur			
Fri			
Sat			
Sun			

K

Provision of facilities for entertainment of a similar description to that falling within (i) or (j) Standard days and timings (please read guidance note 6)			Please give a description of the type of entertainment facility you will be providing	
Day	Start	Finish	Indoors	Outdoors
Mon				
Tue				
Wed				
Thur				
Fri				
Sat				
Sun				

Provision of facilities for entertainment of a similar description to that falling within (i) or (j) Standard days and timings (please read guidance note 6)			Please give further details here (please read guidance note 3)	
Day	Start	Finish	Indoors	Outdoors
Mon				
Tue				
Wed				
Thur				
Fri				
Sat				
Sun				

Non standard timings. Where you intend to use the premises for the provision of facilities for entertainment of a similar description to that falling within (i) or (j) at different times to those listed in the column on the left, please list (please read guidance note 5)

State any seasonal variations for the provision of facilities for entertainment of a similar description to that falling within (i) or (j) (please read guidance note 4)

Please give further details here (please read guidance note 3)

Will the entertainment facility be indoors or outdoors or both – please tick [✓] (please read guidance note 2).

Please give a description of the type of entertainment facility you will be providing

Non standard timings. Where you intend to use the premises for the provision of facilities for dancing at different times to those listed in the column on the left, please list (please read guidance note 5)

State any seasonal variations for providing dancing facilities (please read guidance note 4)

Please give further details here (please read guidance note 3)

Please give a description of the facilities for dancing you will be providing

Late night refreshment Standard days and timings (please read guidance note 6)		Will the provision of late night refreshment take place indoors or outdoors or both – please tick [✓] (please read guidance note 2).	Indoors	
Day	Start		Finish	Both
Mon		Please give further details here (please read guidance note 3)		
Tue				
Wed				
Thur				
Fri				
State any seasonal variations for the provision of late night refreshment (please read guidance note 4)				
Non standard timings. Where you intend to use the premises for the provision of late night refreshment at different times, to those listed in the column on the left, please list (please read guidance note 5)				
Sat				
Sun				

M

Supply of alcohol Standard days and timings (please read guidance note 6)		Will the supply of alcohol be for consumption (please tick box ✓) (please read guidance note 7)	On the premises	
Day	Start		Finish	Both
Mon	12:00	22:00		✓
Tue	12:00	22:00		
Wed	12:00	22:00		
Thur	12:00	22:00		
Fri	12:00	22:00		
Sat	12:00	22:00		
Sun	12:00	22:00		
State any seasonal variations for the provision of late night refreshment (please read guidance note 4)				
Non-standard timings. Where you intend to use the premises for the supply of alcohol at different times to those listed in the column on the left, please list (please read guidance note 5)				

State the name and details of the individual whom you wish to specify on the licence as premises supervisor

Name..... BARBARA LAURENCE

Address..... 95 EMPIRE COURT

..... NORTH END ROAD

Postcode..... M19 0RH

Personal Licence number(if known)

Issuing licensing authority (if known).....

N APPLICATION IN PROGRESS

Please highlight any adult entertainment or services, activities, other entertainment or matters ancillary to the use of the premises that may give rise to concern in respect of children (please read guidance note 8)

O

Hours premises are open to the public
Standard days and timings
(please read guidance note 6)

Day	Start	Finish
Mon	08:00	23:00
Tue	08:00	23:00
Wed	08:00	23:00
Thur	08:00	23:00
Fri	08:00	23:00
Sat	08:00	23:00
Sun	08:00	23:00

State any seasonal variation (please read guidance note 4)

Non-standard timings. Where you intend to use the premises to be open to the public at different times to those listed in the column on the left, please list (please read guidance note 5)

P Describe the steps you intend to take to promote the four licensing objectives:

a) General – all four licensing objectives (b, c, d, e) (please read guidance note 9)

ENSURING THAT CCTV IS FITTED FOR THE SAFETY OF THE PUBLIC
ENSURING THAT SECURITY IS ON THE PREMISES
WORKING WITH THE POLICE AND OTHER INVOLVED BODIES
ACTING ACCORDING TO THE 2003, ACT
INSTALLING ADEQUATE LIGHTING
WORKING WITH THE DISPERSAL POLICY AND ENVIRONMENTAL HEALTH
ENSURING ID'S ARE CHECKED AND ALCOHOL IS NOT SOLD TO
ANYONE UNDERAGE

b) The prevention of crime and disorder

STAFF TRAINING
CCTV INSTALLED
SECURITY ON PREMISES
ADEQUATE LIGHTING FITTED

c) Public safety

SECURITY ON THE PREMISES
WORKING WITH THE POLICE
WORKING WITH THE COMMUNITY
FITTING CCTV CAMERAS
ENSURING THAT THE PUBLIC IS NOT PUT AT HARM

d) The prevention of public nuisance

DISPERSAL POLICY
WORKING WITH THE POLICE AND COMMUNITY
CCTV INSTALLED
SECURITY ON PREMISES

e) The protection of children from harm

WORKING WITH CHILD SUPPORT AGENCIES
CHALLENGE 21 AND 25
CHECKING ID'S TO ENSURE ALCOHOL IS NOT SOLD TO UNDERAGE
SECURITY PRESENCE
ENSURING CHILDREN IS NOT EXPOSED TO ALCOHOL

Checklist

Please tick ✓ Yes

- I have made or enclosed payment of the fee
- I have enclosed the plan of the premises – see enclosed information leaflet
- I have sent copies of this application and the plan to responsible authorities and others where applicable
- I have enclosed the consent form completed by the individual I wish to be premises supervisor, if applicable
- I understand that I must now advertise my application – see enclosed information leaflet
- I understand that if I do not comply with the above requirements my application will be rejected

IT IS AN OFFENCE, LIABLE ON CONVICTION TO A FINE UP TO LEVEL 5 ON THE STANDARD SCALE, UNDER SECTION 158 OF THE LICENSING ACT 2003 TO MAKE A FALSE STATEMENT IN OR IN CONNECTION WITH THIS APPLICATION

Part 4 – Signatures (please read guidance note 10)

Signature of applicant or applicant's solicitor or other duly authorised agent. (Please read guidance note 11). If signing on behalf of the applicant please state in what capacity.

Signature *[Handwritten Signature]*

Date *20/4/12*

Capacity *S.H.O.P. MANAGER*

For joint applications signature of 2nd applicant or 2nd applicant's solicitor or other authorised agent. (Please read guidance note 12). If signing on behalf of the applicant please state in what capacity.

Signature

Date

Capacity

Contact name (where not previously given) and postal address for correspondence associated with this application (please read guidance note 13)

Post town	Post code
Telephone number	
E-mail address (optional)	

Notes for Guidance

1. Describe the premises. For example the type of premises, its general situation and layout and any other information which could be relevant to the licensing objectives. Where your application includes off-supplies of alcohol and you intend to provide a place for consumption of these off-supplies you must include a description of where the place will be and its proximity to the premises.
2. Where taking place in a building or other structure please tick as appropriate. Indoors may include a tent.
3. For example the type of activity to be authorised, if not already stated, and give relevant further details, for example (but not exclusively) whether or not music will be amplified or unamplified.
4. For example (but not exclusively), where the activity will occur on additional days during the summer months.
5. For example (but not exclusively), where you wish the activity to go on longer on a particular day ie Christmas Eve.
6. Please give timings in 24 hour clock (eg 16:00) and only give details for the days of the week when you intend the premises to be used for the activity.
7. If you wish people to be able to consume alcohol on the premises please tick on, if you wish people to be able to purchase alcohol to consume away from the premises please tick off. If you wish people to be able to do both please tick both.
8. Please give information about anything intended to occur at the premises or ancillary to the use of the premises which may give rise to concern in respect of children, regardless of whether you intend children to have access to the premises, for example (but not exclusively) nudity or semi-nudity, films for restricted age groups, the presence of gaming machines.
9. Please list here steps you will take to promote all four licensing objectives together.
10. The application form must be signed.
11. An applicant's agent (for example solicitor) may sign the form on their behalf provided that they have actual authority to do so.
12. Where there is more than one applicant, both applicants or their respective agents must sign the application form.
13. This is the address which we shall use to correspond with you about this application.

Data Protection: *The London Borough of Brent will use this information for the purposes of The Licensing Act 2003 and related purposes. Any member of the public may examine the application form on request. In addition, this information may be disclosed to the Police, The London Fire and Emergency Planning Authority, relevant ward Councillors and other Council departments.*

This authority is under a duty to protect the public funds it administers, and to this end may use the information you have provided on this form for the prevention and detection of fraud. It may also share this information with law enforcement agencies and other bodies responsible for auditing or administering public funds for these purposes.

Please return the completed form and accompanying documents listed in the checklist on page 14 to:-

Health, Safety and Licensing Dept
Brent Council
Brent House, 3rd Floor East
349-357 High Road
Wembley,
Middlesex
HA9 6EP

☎ 020 8937 5359

Fax: 020 8937 5357

Email: hsl@brent.gov.uk

Cheques should be crossed and made payable to London Borough of Brent.

Please follow the instructions in the checklist on page 14 to submit the relevant copies to the responsible authorities. Contact details shown below:

Chief Officer of Police
Brent Licensing Department
Wembley Police Station
603 Harrow Road
Wembley
Middlesex
HA0 2HH

North West Area 1
London Fire Brigade
169 Union Street
London
SE1 0LL

Trading Standards
Brent Council
Quality House
249 Willesden Lane
London
NW2 5JH

Tel: 020 8733 3206

Tel: 020 8555 1200 x38778

Tel: 020 8937 5555

Environmental Health Department
Brent Council
Brent House
349-357 High Road
Wembley
Middlesex
HA9 6EP

Children's Services
Brent Council
Chesterfield House
9 Park Lane
Wembley
HA9 7RJ

Tel: 020 8937 5252

Area Planning Service
Brent Council
Brent House
349-357 High Road
Wembley
Middlesex
HA9 6EP

Public Safety Team
Brent Council
Brent House
3rd Floor East
349-357 High Road
Wembley, Middlesex
HA9 6EP

Tel: 020 8937 5210

Tel: 020 8937 5359

Official Use Only.	Fee <input type="checkbox"/>	Plan x 2 <input type="checkbox"/>	DPS Consent (if applicable) <input type="checkbox"/>
	Advertising <input type="checkbox"/>		

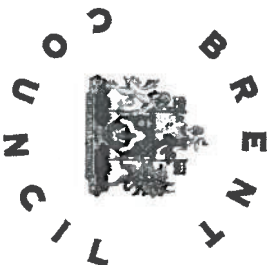

DESIGNATED PREMISES SUPERVISOR CONSENT FORM

Consent of individual to being specified as premises supervisor

If you are completing this form by hand please use black ink and write legibly in block capitals.

I, BARBARA LAWRENCE

[full name of prospective premises supervisor] of 95 EMPIRE COURT

NORTH END ROAD

LONDON HA9 0AH

Tel: 099 9.30

105127

[home address of prospective premises supervisor] hereby confirm that I give my

consent to be specified as the designated premises supervisor in relation to the application for

NEW PREMISES LICENCE

[type of application eg, grant of new licence /

vary of DPS] by LLOYD TATE

[name of applicant]

relating to premises licence [number of existing licence, if any]

for 104 CRAVEN PARK

HARLESDEN

NW10 8QE

[name and address of premises to which the application relates]

and any premises licence to be granted or varied in respect of this application made by

LLOYD TATE

[name of applicant]

concerning the supply of alcohol at 104 CRAVEN PARK

HARLESDEN

NW10 8QE

[name and address of premises to which application relates].

I also confirm that I am applying for, intend to apply for or currently hold a personal licence, details of which I set out below.

Personal licence number - APPLICATION IN PROGRESS [insert, if any]

Personal licence issuing authority

..... [insert name and address and telephone number of personal licence issuing authority, if any]

Signed 

Name (please print) SUE SAUER LAWRENCE

Date 20/4/2012

Data Protection: The London Borough of Brent will use this information for the purposes of The Licensing Act 2003 and related purposes. Any member of the public may examine the application form on request. In addition, this information may be disclosed to the Police, The London Fire and Emergency Planning Authority, relevant ward Councillors and other Council departments.

This authority is under a duty to protect the public funds it administers, and to this end may use the information you have provided on this form for the prevention and detection of fraud. It may also share this information with law enforcement agencies and other bodies responsible for auditing or administering public funds for these purposes.

Please return the completed form to:-

Health, Safety and Licensing Dept
Brent Council
Brent House, 3rd Floor East
349-357 High Road
Wembley
Middlesex
HA9 6EP

 020 8937 5359 Fax: 020 8937 5357 Email: hsi@brent.gov.uk

SHOP PLAN SCALE:- 1:50

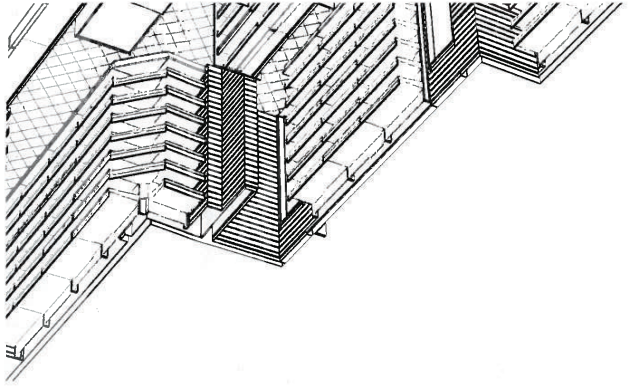
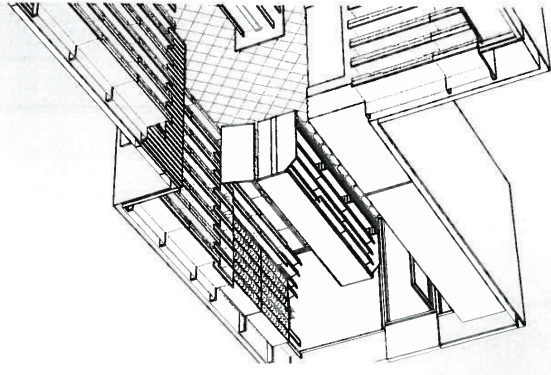
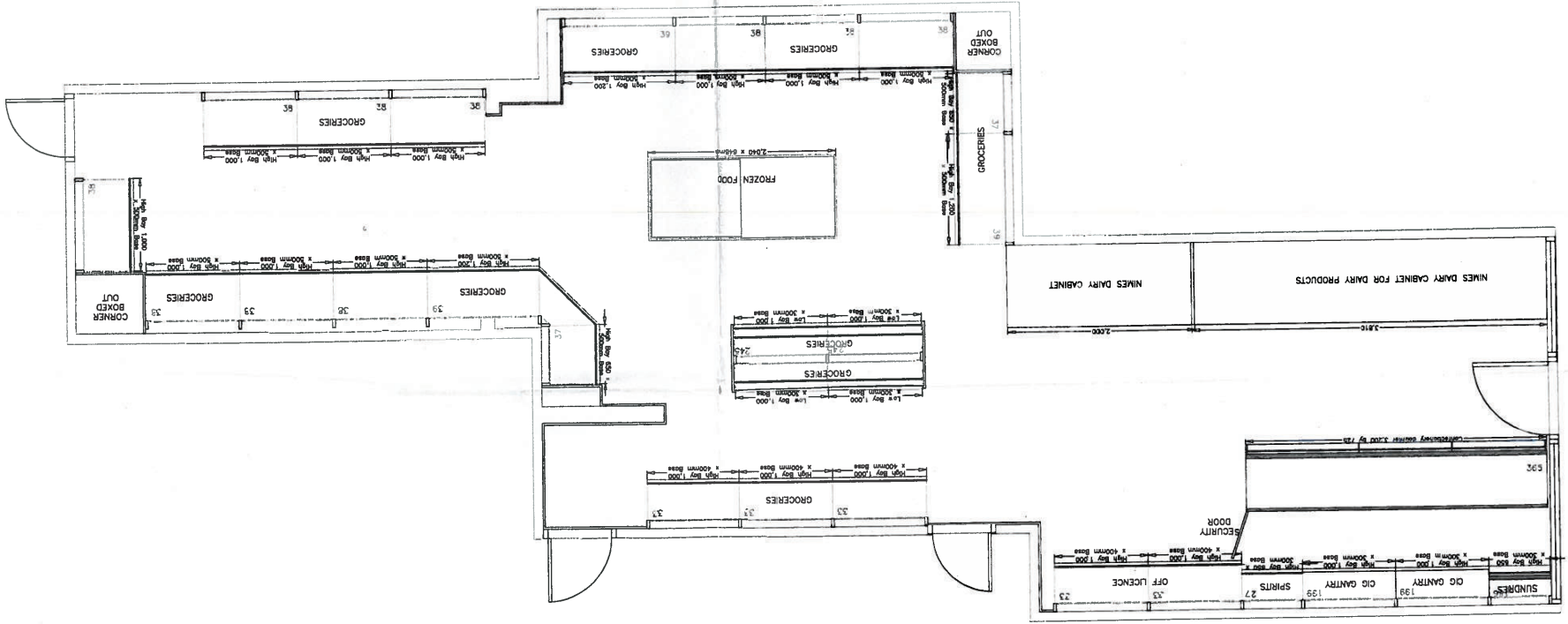

CEILING PLAN

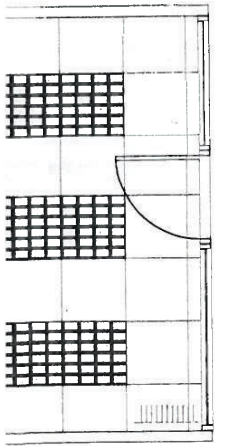

VIEW 6

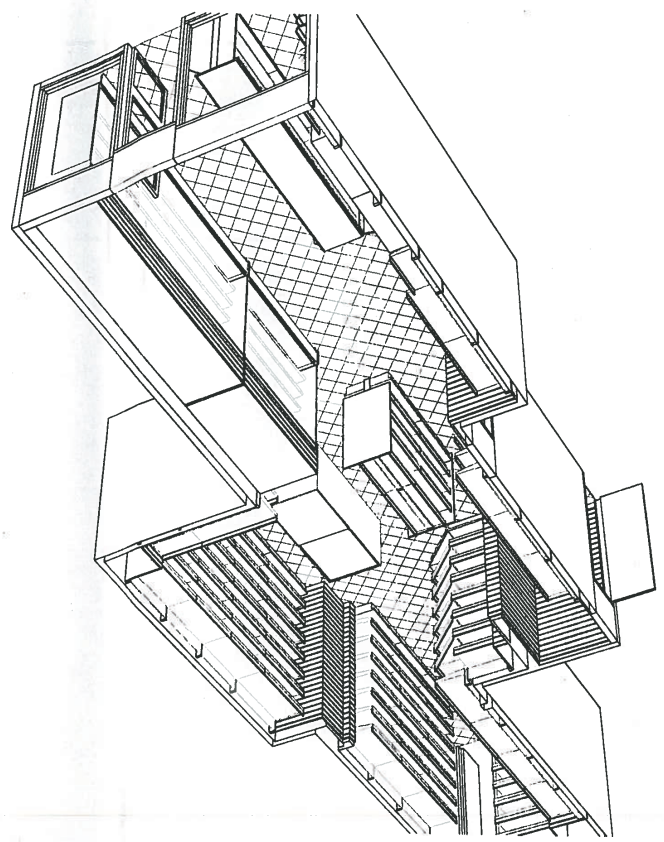

1:50

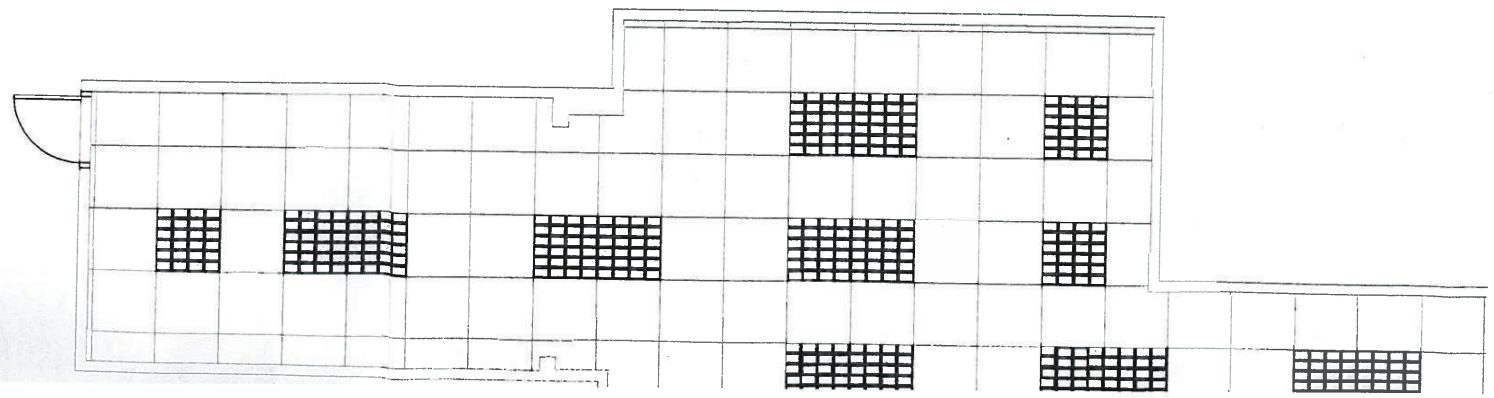

 THIS DRAWING AND INFORMATION DISPLAYED MUST NOT BE COPIED OR USED FOR ANY PURPOSE WITHOUT THE WRITTEN PERMISSION OF RAPEED DESIGN.
 ALL DIMENSIONS TO BE CHECKED ON SITE PRIOR TO MANUFACTURE AND CONSTRUCTION.
 DO NOT SCALE FROM DRAWING.
 COPYRIGHT ©

Rev No.	3777		
Date	Rep	Drawn By	H.Patel
Scale	Area	Calling Ht.	2360
Proposed Refitting Plan Plan View & 3D Perspectives			
Project Mr Lloyd Tate Harlesden			
Client	Tel	020 8838 1579	
	Mobile	n/a	
Address	Unit	104 Crown Park	
	Postcode	NW10 8QE	
Contact	For	020 8965 9544	
	Website	www.rapeed.co.uk	

106 Lower Addscombe Road, Croydon, Surrey, CR0 6AD.
 t 020 8655 2020 f 020 8655 3444
 info@rapeed.co.uk www.rapeed.co.uk

RAPEED design
 s h o p f i t t e r s

Rev	Date	Amendment

RECEIPT No.	Date	Name and Address	Cash / Cheque No. P.O. No.	Details	£ p
20891 GL	20/4/12	LLOYD TATE 104 CRANWELL RD ED	000472	Permiss licence (new)	Amount 190.00 V.A.T _____ Total 190.00

This page is intentionally left blank

**Brent Borough
Licensing Department**

The Licensing Officer
Health Safety and Licensing
London Borough of Brent
PO Box 411
Brent House
349/357 High Road
Wembley
HA9 6EP

Wembley Police Station
603 Harrow Road
Wembley
HA0 2HH
Tel: 020 8733 3206
Fx: 020 8733 3101
Email:
nicola.mcdonald@met.police.uk
www.met.police.uk
Your ref:
Our ref: 01QK/182/12/157
15th May 2012

**Police Representation to the Application for a Premises Licence at
Lloyds Groceries, 104 Craven Park, NW10 8QE.**

I certify that I have considered the application shown above and I wish to **make representations** that the likely effect of the grant of the application is detrimental to the Licensing Objectives for the reasons indicated below.

I am of the opinion that the risk to the objectives can be mitigated by removing the requested variations or attaching conditions to the Licence as shown below.

If these conditions were accepted in full I would withdraw my representation.

Officer: Nicola McDonald
PC 157QKLicensing Constable

An officer of the Metropolitan Police, in whose area the premises are situated, who is authorised for the purposes of exercising its statutory function as a 'Responsible Authority' under the Licensing Act 2003.

The application has been made for a premises licence under section 17 of the Act.

The Police representations are primarily concerned with crime and disorder.

Police require the following points to be included in the operating schedule or added as conditions on the premises licence.

Personal Licence Holder

The sale of alcohol to drunken people and children is a major cause of concern to police and highlighted in the Governments Alcohol Harm Reduction Strategy. Off Licences are particularly open to these sales receiving little supervision or visits from the responsible authorities. Those who sell alcohol should be fully aware of the legislation and issues around alcohol and should be fully trained to a national standard.

Members of staff who have formally been given authority should be fluent in English in order to properly conduct the sale of alcohol and more importantly to refuse the sale if so required.

Closed Circuit Television (CCTV)

Good quality CCTV is essential as a deterrent for the prevention of crime and the detection of offenders. It allows for both covert and overt monitoring of the premises. With proper signage, this reassures both staff and clientele, that this is a safe environment where illegal activities are not tolerated.

Closed circuit television cameras and recorders of an agreed image standard will be installed at locations on the premises and in accordance with advice from the Police.

All cameras and recording equipment will be installed and maintained in accordance with Home Office Guidance and the manufacturers instructions and will be fully operational when the premises are open to the public.

Notices shall be displayed at the entrance to the premises, and in prominent positions throughout the premises, advising that CCTV is in operation.

Operating Hours to be displayed on Premises

A notice displaying the opening hours, the type of licensing activity and licence conditions should be clearly displayed and visible to anyone outside the premises. This may be incorporated in the summary of the licence, which must be displayed, or take the form of a separate item.

Likewise the name of the Designated Premises Supervisor (D.P.S.) if required should be similarly displayed.

This will allow the Police and other responsible authorities to readily identify the licence details. Clearly displayed opening hours will also reduce any confusion for customers prior to entering the premises and possible conflict when the premises close/stop selling alcohol.

A Summary of the Premises Licence will be displayed at each public entrance to the premises.

High Strength alcoholic drinks

Street drinkers and drunkenness is a major cause for concern in Brent. It is proven that high strength but cheap lagers, beers and cider contribute to the problem. If the premise does not stock these cheap high strength drinks (above 5.5% ABV) then the problem will be lessened or displaced. All Off Licenses in the area will be required to stop stocking these High strength drinks as they vary or come to review.

Security Measures

The following measures are proven to improve the security of your shop premises.

The floor area in front of the counter must be kept clear of any objects that could be used as a step to attack staff. Behind the counter the floor area should be raised 15 centimetres.

The premises must be protected by a monitored Intruder Alarm system including a panic button immediately accessible near the till.

The till/s should be secured from being lifted or moved. There shall be a door where access to the till area begins.

The window of the premises shall be kept clear of signage and advertising.

Spirits, Champagne and other similar valued goods should be displayed behind the counter. All alcohol within the shop should be displayed within the direct sight of the till operator and not obscured by other shelving etc.

Clear visible access in to the premises from the street

A clear visible and unobstructed internal view of the premises will be afforded at all times. This will discourage individuals using the premises for criminal activity.

The conditions that Police require to be added to the Premises Licence are listed below:

A sign stating “No proof of age – No sale” shall be displayed at the point of sale.

A “Challenge 25” policy shall be adopted and adhered to.

A clear and unobstructed view into the premises shall be maintained at all times.

A copy of the premises licence summary including the hours which licensable activities are permitted shall be visible from the outside of each entrance to the premises.

A suitable intruder alarm complete with panic button shall be fitted and maintained.

CCTV shall be installed to Home Office Guidance standards and maintained in a good working condition and recordings shall be kept for 31 days and shall be made available to police and authorised Officers from Brent Council

A CCTV camera shall be installed to cover the entrance of the premises.

No high strength beers, lagers, and ciders above 5.5% ABV shall be stocked.

An incident log shall be kept at the premises, and made available for inspection on request to an authorised officer of Brent Council or the Police, which will record the following:

- (a) all crimes reported to the venue
- (b) all ejections of patrons
- (c) any complaints received
- (d) any incidents of disorder
- (e) all seizures of drugs or offensive weapons
- (f) any faults in the CCTV system or searching equipment or scanning equipment
- (g) any refusal of the sale of alcohol
- (h) any visit by a relevant authority or emergency service.

The following crime prevention measures be implemented:

A time delay safe with deposit slot and anti fishing mechanisms must be used at the counter till area

Regular robbery awareness and cash minimisation training given to all staff

A personal licence holder fluent in English shall be present on the premises and supervise the sale of alcohol throughout the permitted hours for the sale of alcohol.

Outside of the hours authorised for the sale of alcohol, all alcohol within the trading area is to be secured behind locked grills, locked screens or locked cabinet doors so as to prevent access to the alcohol by customers or staff.

Yours sincerely

Nicola McDonald PC 157QK Licensing Constable
Brent Police



©Crown copyright and database rights 2013 Ordnance Survey 100025260



This page is intentionally left blank

LICENSING ACT 2003

Application to Review a Premises Licence

Name of Applicant:	Nicola McDonald (Police)
Name & Address of Premises:	Westcoast Restaurant and Bar 236 High Street Harlesden NW10 4TD
Applicants Agent:	N/A

1. Application

The application is for the review of a premises licence held by Westcoast Ltd. The premises are known as Westcoast Restaurant and Bar 236 High Street Harlesden NW10 4TD

2. Grounds for Review

The grounds for review are the prevention of public nuisance, crime and disorder, protection of children from harm and public safety. The full grounds can be found on pages 3-5 of the application and in the supporting letters.

3. Relevant Representations

Representation has been received from the London Fire Brigade and the Police

4. Background

None

5. Associated Papers

- A. Copy of Review Application
- B. London Fire Brigade representation
- C. Licensing Representation
- D. Location Map

This page is intentionally left blank

Application for the review of a premises licence or club premises certificate under the Licensing Act 2003

PLEASE READ THE FOLLOWING INSTRUCTIONS FIRST

Before completing this form please read the guidance notes at the end of the form. If you are completing this form by hand please write legibly in block capitals. In all cases ensure that your answers are inside the boxes and written in black ink. Use additional sheets if necessary.

You may wish to keep a copy of the completed form for your records.

I Nicola McDonald on behalf of the Chief Officer of Police for Brent

(Insert name of applicant)

apply for the review of a premises licence under section 51 / apply for the review of a club premises certificate under section 87 of the Licensing Act 2003 for the premises described in Part 1 below (delete as applicable)

Part 1 – Premises or club premises details

Postal address of premises or, if none, ordnance survey map reference or description Westcoast Restaurant & Bar 236 High Street Harlesden	
Post town London	Post code (if known) NW10 4TD

Name of premises licence holder or club holding club premises certificate (if known) Westcoast Ltd
--

Number of premises licence or club premises certificate (if known) 166905

Part 2 - Applicant details

I am

Please tick yes

- 1) an interested party (please complete (A) or (B) below)
- a) a person living in the vicinity of the premises
 - b) a body representing persons living in the vicinity of the premises
 - c) a person involved in business in the vicinity of the premises
 - d) a body representing persons involved in business in the vicinity of the premises

- 2) a responsible authority (please complete (C) below)
- 3) a member of the club to which this application relates (please complete (A) below)

(A) DETAILS OF INDIVIDUAL APPLICANT (fill in as applicable)

Please tick

Mr Mrs Miss Ms Other title
(for example, Rev)

Surname

First names

I am 18 years old or over

Please tick yes

**Current postal
address if
different from
premises
address**

Post town

Post Code

Daytime contact telephone number

**E-mail address
(optional)**

(B) DETAILS OF OTHER APPLICANT

Name and address

Telephone number (if any)

E-mail address (optional)

(C) DETAILS OF RESPONSIBLE AUTHORITY APPLICANT

Name and address Nicola McDonald Police Constable 157QK Brent Police Wembley Police Station 603 Harrow Road Wembley Middlesex HA02HH
Telephone number (if any) 020 8733 3206
E-mail address (optional) nicola.mcdonald@met.police.uk

This application to review relates to the following licensing objective(s)

Please tick one or more boxes

- | | |
|---|-------------------------------------|
| 1) the prevention of crime and disorder | <input checked="" type="checkbox"/> |
| 2) public safety | <input checked="" type="checkbox"/> |
| 3) the prevention of public nuisance | <input checked="" type="checkbox"/> |
| 4) the protection of children from harm | <input checked="" type="checkbox"/> |

Please state the ground(s) for review (please read guidance note 1)

The premises license for Westcoast Restaurant and Bar has been reviewed previously and at the hearing on 26th November 2009 the licensing Sub Committee removed regulated entertainment-recorded music from the licence. Therefore the venue is licensed to supply alcohol to be consumed ON the premises from 9am to 11pm and close to the public at 11.30pm daily. The designated premises supervisor is Leticia Kusah.

Since May 2010 the venue has come to Police notice for the following breaches of licensing legislation and criminal offences that have been committed at the premises:

9th May 2010 unauthorised licensable activities at 0045 hours supply of alcohol and entertainment.

9th May 2010 Engaging in licensable conduct without a non front line Security Industry Authority licence Section 3(1)] Private Security Industry Act 2001

2nd Nov 2010 Cris 1929273/10 Theft of a mobile phone from a handbag

21st Dec 2010 Cris 1933323/10 Theft of mobile phone

1st Jan 2011 Cris 1901274/11 Theft of mobile phone

25th Sept 2011 Cris 1925451/11 Assault Actual bodily harm

31st Dec 2011 Cris 1900017/12 Stabbing Grievous bodily harm

27th July 2012 Cris 1920801/12 Burglary

Failure to provide CCTV footage breaching premises licence condition 2 during October 2011, January 2012, March 2012.

Failure to maintain fire fighting equipment breaching condition 3 of the premises licence in February 2012

Exceeding the capacity limit of the premises licence breaching condition number 4 in February 2012

The following offences were committed on the venue by the designated premises supervisor's son, Ben Kusah, whilst in the role of bar manager

1st Aug 2012 Cris 1919997/12 Assault Actual bodily harm

30th Aug 2012 Cris 1922740/12 Possesion of controlled drug with intent to supply

11th Oct 2012 Cris 1926329/12 Assault with intent to resist arrest

11th Oct 2012 Cris 1926335/12 Possession of a controlled drug

11th Oct 2012 Cris 1926335/12 Possession of a dog that is dangerously out of control.

7th Dec 2012 A pitbull style dog behind the bar in the venue seized under the Dangerous Dogs Act

7th Dec 2012 Cris 1931585/12 Possesion of controlled drug with intent to supply

This venue has a history of operating in a manner detrimental to the licensing objectives. The risks associated with this venue are immense if the premises are allowed to continue operating in such an irresponsible way.

Please provide as much information as possible to support the application
(please read guidance note 2)

See my attached statement

The peak activity fire inspection report can be provided as can statements from London Borough of Brent Licensing enforcement officer and crime reports referred to.

Police reserve the right to give evidence on any further incidents of crime and disorder which may take place at, or in the vicinity of the premises, between the service of this application and the hearing and/or during the time allowed for any appeal proceedings.

Please tick yes

Have you made an application for review relating to this premises before

If yes please state the date of that application

Day Month Year

1	5	0	1	2	0	1	3
---	---	---	---	---	---	---	---

If you have made representations before relating to this premises please state what they were and when you made them

Please tick yes

- I have sent copies of this form and enclosures to the responsible authorities and the premises licence holder or club holding the club premises certificate, as appropriate
- I understand that if I do not comply with the above requirements my application will be rejected

IT IS AN OFFENCE, LIABLE ON CONVICTION TO A FINE UP TO LEVEL 5 ON THE STANDARD SCALE, UNDER SECTION 158 OF THE LICENSING ACT 2003 TO MAKE A FALSE STATEMENT IN OR IN CONNECTION WITH THIS APPLICATION

Part 3 – Signatures (please read guidance note 3)

Signature of applicant or applicant's solicitor or other duly authorised agent (See guidance note 4). **If signing on behalf of the applicant please state in what capacity.**

Signature Will Kistok

Date 15-1-2013

Capacity Licensing Constable on behalf of the Chief Officer

Contact name (where not previously given) and postal address for correspondence associated with this application (please read guidance note 5)

Post town	Post Code
Telephone number (if any)	
If you would prefer us to correspond with you using an e-mail address your e-mail address (optional)	

Notes for Guidance

1. The ground(s) for review must be based on one of the licensing objectives.
2. Please list any additional information or details for example dates of problems which are included in the grounds for review if available.
3. The application form must be signed.
4. An applicant's agent (for example solicitor) may sign the form on their behalf provided that they have actual authority to do so.
5. This is the address which we shall use to correspond with you about this application.

WITNESS STATEMENT

CJ Act 1967, s.9; MC Act 1980, ss.5A(3)(a) and 5B; Criminal Procedure Rules 2005, Rule 27.1

Statement of **Nicola McDonald** URN:

--	--	--	--

Age if under 18 **Over 18** (if over 18 insert 'over 18') Occupation: **Police Constable**

This statement (consisting of: **4**..... pages each signed by me) is true to the best of my knowledge and belief and I make it knowing that, if it is tendered in evidence, I shall be liable to prosecution if I have wilfully stated anything in it which I know to be false, or do not believe to be true.

Signature:  Date: **11th January 2013**

Tick if witness evidence is visually recorded (supply witness details on rear)

I am a Police Constable of 22 years experience, the last 16 years I have worked on the London Borough of Brent, since 2005 I have been attached to the licensing unit for the borough. I have been authorised via a delegated authority to represent the Borough Commander for the London Borough of Brent and for the Commissioner of the Metropolitan Police Service to act on licensing matters.

One of the premises I supervise is Westcoast, 236 High Street, Harlesden, NW10.4TD. This restaurant is situated over three floors, ground floor, mezzanine and basement. There are two bars on the premises one on the ground floor and the second in the basement. The premises licence was reviewed in November 2009 and entertainment was removed from the authorisation. The premises licence permits supply of alcohol daily from 0900 hours to 2300 hours. The premises are open to the public daily from 0900 hours to 2330 hours.

On 9th May 2010 I was on duty in plain clothes in company with PS Adrian Adolphus, we were conducting late night licensing visits around Brent. We were listening to the pirate radio station 'Unique' in our vehicle and heard an advertisement for the 'Westcoast Launch Party' featuring DJ Miss Moneypenny with free entry before 1AM, £5 afterwards. I was not aware of a temporary event notice to cover this party for entertainment and alcohol sales after 2300 hours.

At 0045 hours we pulled up in High Street Harlesden near Westcoast. I watched a steady stream of customers, mainly female arriving in private vehicles and taxis and entering the venue. As I approached Westcoast on foot I could see approximately 20 customers through the window on the ground floor. Such parties with music and dancing usually take place in the basement area. I introduced myself to two door supervisors I identified outside the front of the venue. They were

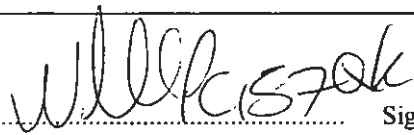
Signature:  Signature witnessed by:

Continuation of Statement of **Nicola McDonald**

displaying their security industry badges and gave their names as Nadine Watson and Paul Kidd. They informed me they were working at the club until 5AM and were employed by the owner of the venue Leticia Kusah. She is not authorised to do this as she does not hold a non-front line security badge. Both Leticia and her mother came to speak with me. They said they were financially struggling and needed to pay the bills and to give her a chance. I explained a temporary event notice had not been received for this party and that to continue licensable activities without an authority was committing an offence under the Licensing Act 2003. I then left the premises and contacted Brent CCTV and requested they monitor activities at the venue. On 11th May 2010 I attended Brent CCTV Control room and viewed footage from outside Westcoast on 9th May 2010 and saw the customers were still leaving at 0300 hours.

On Saturday 25th February 2012 I was on duty in full uniform in company with Council Licensing enforcement officer Susana Figueiredo and Clive Vincent, Fire Safety Officer for the London Fire Brigade. At 2230 hours we attended Westcoast, to conduct a joint partnership licensed premises visit. As we walked towards the main entrance on the ground floor I noticed the footpath outside was quite busy with people chatting. As we entered the premise we were immediately surrounded by black adult females sucking their teeth and asking what we wanted and what power we had to be on the premises. Their manner was very intimidating. There was loud dance music playing through speakers. I squeezed towards the bar and noticed Ms Fatima Cotay standing there. She is the mother of the designated premises supervisor. The DPS was not present but had left her son, Ben Kusah, to manage the venue. She recognised me and I introduced her to my colleagues and explained that we would be conducting a licensing inspection. As word spread that a Police Officer was at the venue the ground floor filled with persons coming up the stairs from the mezzanine and basement levels. I noticed that the majority of 'party-goers' were juveniles. Ms Cotay explained that the premises had been privately booked for a teenage birthday party. I asked how many persons were on the premises, but she had no idea. Alcohol was being sold. Ms Cotay was providing food on the mezzanine level and soft drinks for the children. There were no door supervisors.

During the inspection of the three floors it became very obvious that the premises were well over the capacity of 90. I counted 60 children in the basement alone, the basement capacity is 40 only. There were approximately 40 persons on the ground floor and 20 in the mezzanine.

In the basement there were no lights illuminated, just a small selection of coloured lights near the DJ's equipment. In the basement I examined the rear fire exit with the fire officer and discovered it had no signage, there was no emergency lighting and the door was locked. If an emergency had occurred in the premises the only means of escape was back up two narrow flights of stairs to the main ground

Signature:



Signature witnessed by:

Continuation of Statement of **Nicola McDonald**

floor entrance door. Ben Kusah went to find the key to unlock the door and we discovered upon opening the door the external escape means were blocked by rubbish and a steel drum BBQ. The basement smoke detector head had been removed but the fault was not showing on the alarm panel which indicates the fire detection system was not functioning. I noticed the basement toilets smelt of cigarette smoke and cannabis, there was cigarette butts in the toilet. The cannabis smell was stronger in the kitchen area where I found two older youths extinguishing a cigarette. As I went through the kitchen I noticed a moped parked, leaning towards the food preparation surface. There were several beer bottles on the floor. The fire officer asked Ben Kusah for the fire risk assessment, he was unable to provide one and from his response was unaware what it was. He also asked to see the emergency evacuation plan and staff training records, but none were produced. The young persons in the basement were unsupervised in a totally unsafe environment. The premises were packed so tight with teenagers it would have been impossible to supervise the premises efficiently and prevent any children under 18 years of age consuming alcohol. During our basement inspection the DJ had turned the music off and put the lights on, this was making the adults on the mezzanine and ground floor levels more angry, shouting at us, that we were spoiling the party. At no point did Ms Cotay or Ben Kusah try to calm the patrons down. Their lacklustre response gave the impression we were ruining the night. They did not appear to appreciate the severity of situation. Making a dynamic risk assessment for my colleague's safety, I quickly advised Ms Cotay and Ben Kusah that the party must finish, that the premises were not licensed for music and dancing, that the premises license conditions had been breached and it was unsafe.

On 14th March 2012 I had a conversation with the DPS in regard to the visit on 25th February. She was advised to make necessary fire safety improvements and operate the premises in accordance with the premises licence. I requested a copy of the CCTV footage from 2230 - midnight on 25th February. Leticia agreed to get that to me. I have never received the footage contravening condition 2 of the premises licence.

On 13th August 2012 the DPS submitted a temporary event notice for Notting Hill Carnival weekend. Brent Police Licensing made representations to the notice and at a Licensing Hearing the sub-committee issued a counter notice. After the hearing the DPS told me should could not continue opening the premises at a loss and whilst out completing late night licensing patrols I have not seen the premises open to the public.

Since the Notting Hill Carnival weekend Brent Police, in response to allegations of drug dealing at Westcoast executed a search warrant. On 30th August 2012 Ben Kusah was arrested for possession of controlled drugs with intent to supply. A large amount of cannabis resin was found at Westcoast. (Cris 1922740 refers and can be provided)

Signature: Will P. C. 157 Qk Signature witnessed by:

Continuation of Statement of **Nicola McDonald**

In October 2012 Ben Kusah was arrested at Westcoast again, on this occasion he attempted to resist arrest and assaulted a Police officer.

On 7th December 2012 at 1520 hours Police executed another search warrant obtained from the Magistrates under the misuse of drugs act for Westcoast and the residential premises above. On this occasion both the DPS's Son Ben Kusah, (his girl friend Naomi West) and her mother Lynda Kusah were all in Westcoast. No drugs were found in the venue. Police Officers had to force entry to the residential premises above Westcoast as the Kusah's could not find the chubb key. A bag containing herbal cannabis was found in the flat. West was arrested for possession with intent to supply cannabis. When Ben Kusah was searched a Chubb key was found upon his person. This key was for the door to the residential flats above. (Cris 1931585 refers and can be provided)

Since October 2012 I have not seen the premises open and I have not had any contact from the DPS. The evidence above, highlights that this premise is being run unprofessionally and as such is detrimental to the licensing objectives. Intelligence indicates the premises had become a known venue for the sale of illegal drugs resulting in the Magistrates issuing the search warrants. The premises Licence holder and DPS Leticia Kusah still has ownership of the venue and during a recent licensing operation (7th December 12) members of the family were still residing above the venue and socialising in it. It is possible that they will attempt to open the premises, with such disregard for the law and enforcement, police have no option but to seek the revocation of the premises licence.



Signature:

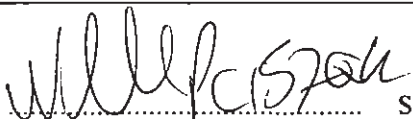

Signature witnessed by:

Witness contact details

Home address:
 Postcode:
 Home telephone number Work telephone number
 Mobile/pager number Email address:
 Preferred means of contact:
Male/ Female (delete as applicable) Date and place of birth:
 Former name: Ethnicity Code (16+1): Religion/belief:

Dates of witness non-availability

Witness care

- a) Is the witness willing and likely to attend court? **No.** If 'No', include reason(s) on **MG6**.
- b) What can be done to ensure attendance?
- c) Does the witness require a Special Measures Assessment as a vulnerable or intimidated witness?
No. If 'Yes' submit **MG2** with file.
- d) Does the witness have any specific care needs? **No.** If 'Yes' what are they? (Disability, healthcare, childcare, transport, language difficulties, visually impaired, restricted mobility or other concerns?)

Witness Consent (for witness completion)

- a) The criminal justice process and Victim Personal Statement scheme (victims only) has been explained to me Yes No
- b) I have been given the Victim Personal Statement leaflet Yes No
- c) I have been given the leaflet 'Giving a witness statement to police — what happens next?' Yes No
- d) I consent to police having access to my medical record(s) in relation to this matter:
(obtained in accordance with local practice) Yes No N/A
- e) I consent to my medical record in relation to this matter being disclosed to the defence: Yes No N/A
- f) I consent to the statement being disclosed for the purposes of civil proceedings e.g. child care proceedings, CICA Yes No
- g) The information recorded above will be disclosed to the Witness Service so they can offer help and support, unless you ask them not to. Tick this box to decline their services:

Signature of witness: Print name:
 Signature of parent/guardian/appropriate adult: Print name:
 Address and telephone number if different from above:

Statement taken by (print name): **PC 157QK Nicola McDonald** Station:

Time and place statement taken:

From: PETER.FRANCIS@london-fire.gov.uk [<mailto:PETER.FRANCIS@london-fire.gov.uk>]
Sent: 30 January 2013 12:35
To: Environment and Protection
Cc: Nicola.McDonald@met.pnn.police.uk
Subject: RE: License Review Notification - West coast -236 High Street, Harlesden, NW10 4TD

Dear Sir/Madam

I have detailed below fire safety issues that have been brought to my attention by our peak activities team, that you wish may wish to include as part of the License review process :

Evidence to suggest inadequate management controls re safe occupancy limit.

Inadequate fire exit directional signage.

Fire alarm system defective - detector head missing from basement.

Storage placed on escape routes.

A Fire risk assessment does not appear to have been carried out – no visible evidence/management records to the contrary.

No evidence to suggest appropriate staff training has been carried out.

No (Fire) emergency plan.

Future action is planned in the form of a fire safety audit, subject to gaining access to the premises.

Regards

Peter Francis

Fire Safety Inspecting Officer

Brent Borough Team

London Fire Brigade

Tel :- 020 8555 1200 x 38795

m. 07825 996244

This page is intentionally left blank

Safer Streets
 Brent House
 349-357 High Road
 Wembley
 Middx
 HA9 6BZ

Your ref: 1406580

6 February 2013

Licensing Representation to the Application to review the Premises Licence for Westcoast Restaurant & Bar, 236 High Street, London, NW10 4TD

I certify that I have considered the application shown above and I wish to make representations that the likely effect of the grant of the application is detrimental to the Licensing Objectives for the reasons indicated below.

Officer: Esther Chan – Licensing Inspector

An officer of the Licensing Authority, in whose area the premises are situated, who is authorised for the purposes of exercising its statutory function as a ‘Responsible Authority’ under the Licensing Act 2003.

The application has been made by the police to review the premises licence under section 51 of the Act.

The Licensing Authority representations are primarily concerned with the following licensing objectives;

- the prevention of crime and disorder; and
- the prevention of public nuisance;

Dear Sir/Madam,

Below is a list of Licensing visits that have taken place at the premises.

25/02/2012	Special Initiative Inspection	Susana Figueiredo	Visit carried out with PC Nicola McDonald, Fire brigade safety officer Clive Vincent and another PC at approx 22.30hrs On entering the premise we were faced with what I would interpret as aggressive females who seemd upset by our visit. They questioned
------------	-------------------------------	-------------------	---

			and made statements regarding our powers of entry. I found this to be intimidating and uncomfortable. PC Nicola McDonald and the fire safety officer went down stairs to carry out an inspection whilst I stayed on the ground floor with another police officer. There was loud music playing when we entered. This was later turned off but seemed to increasingly cause the customers to become more aggressive. Nobody that was responsible for the premise tried to calm the customers down at any point in our visit. The designated premises supervisor's mother, Ms Cotay was present and she explained that it was a private party for a teenager. There were no door supervisors at the premises.
16/03/2012	Check Visit	Esther Chan	Concerns with Nuisance & Disorder. Joint visit with Sgt Adolphus at 23:53hrs. No issues observed, saw 3 people standing on the pavement o/s premises
28/04/2012	Check Visit	Susana Figueiredo	Arrived at approx 2.25hrs. Premise was closed
29/04/2012	Annual Inspection	Lavine Miller-Johnson	closed on inspection. will need to revisit
22/08/2012	Special Initiative Inspection	Esther Chan	West Coast, 236 High Street Pre-carnival visit with LMJ. Licensee Leticia Kusah's not present at the time of visit. We spoke with her son known to be Ben Kusah. Licence displayed behind bar. LMJ spoke to Leticia Kusah on the phone who advised LMJ that she has applied for a TENS for the carnival.
22/08/2012	Special Initiative Inspection	Lavine Miller-Johnson	pre carnival visit 22/08/2012 with EC. DPS was not present but her son Ben was there. He wasn't able to give us much details so he called his mother (DPS) on the phone. She said that she did put in for a Ten's but wasn't sure of the result as the police may make reps against it. Contact the Police and Yogini to find out the results.
23/08/2012	Other	Lavine Miller-Johnson	West Coast. 23/08/2012 visit was carried with regards to the TEN that Leticia applied for. the shop was not open when we arrived at 14:15. We waited for a while then Leticia's son Ben who we spoke with the yesterday came from what looked like a private dwelling upstairs at 14:35. EC and I discussed the issues with the Ten's and that his mum was advised

			to withdraw the application. At 14:37 Ben called his mother Leticia on the phone and I was able to tell her that I was going to leave a letter with her son Ben and the letters states that she must either withdraw the application or attend a hearing on Friday 24th Aug 2012 @ 14:30. At the end of the conversation I handed back the phone to Ben, handed him the letter and asked him to sign my note book.
23/08/2012	Other	Esther Chan	EC and LMJ hand delivered letter on 23/08/12 regarding Hearing for the Tens in the presence of Ben Kusah. LMJ spoke to Leticia Kusah on phone to confirm hearing date.
29/09/2012	Check Visit	Lavine Miller-Johnson	Appears to be closed and the signage outside has been removed. Will check again on night visits
13/10/2012	Check Visit	Lavine Miller-Johnson	Westcoast 09/10/2012 @12:00 Still appears to be shut. No sign name above shop.
25/01/2013	Check Visit	Susana Figueiredo	Inspection carried out with Lavine Miller-Johnson
25/01/2013	Check Visit	Lavine Miller-Johnson	Premise closed. Blue Notice still in place.
25/01/2013	Check Visit	Natasha O'Donoghue	Visit based on Licensing Police Review. Upon arrival, we noticed that the trading name signage had been taken down. Door was locked, no access gained. No customers observed inside premises, but lights and TV behind bar were switched on.

Yours sincerely



Esther Chan
 Licensing Inspector
 Safer Streets
 Environment and Neighbourhood Services

This page is intentionally left blank

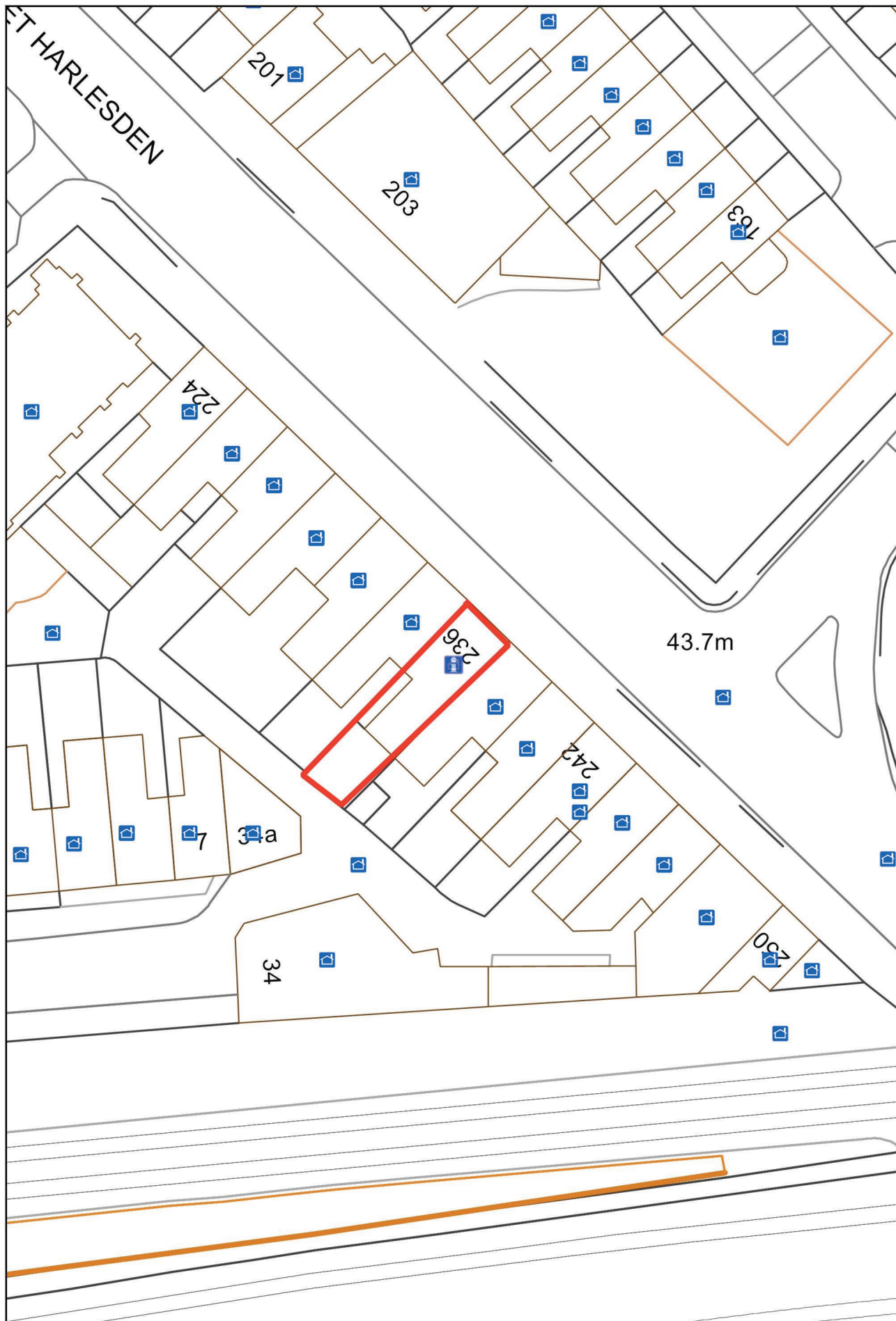

©Crown copyright and database rights 2013 Ordnance Survey 100025260



This page is intentionally left blank